P38.22:1.1

ANNUAL REPORT

OF THE

PENNSYLVANIA COMMISSION

OF

SOLDIERS' ORPHAN SCHOOLS

FOR THE

YEAR ENDING MAY 31, 1909.

HARRISBURG:
C. E. AUGHINBAUGH, PRINTER TO THE STATE OF PENNSYLVANIA
1909

VIRTUTE
LIBERTATE
INDEPENDENTIA

P 38.22

LIST OF ILLUSTRATIONS.

Page.

Commission of Soldiers' Orphan Schools, ... Frontispiece.

Executive Building S. O. I. School, ... 61

Laundry and Industrial Buildings S. O. I. School, ... 64

Farm Buildings and Water Tank S. O. I. School, ... 64

View of Building and Roadway S. O. I. School, ... 67

New Auditorium and Dormitory Building S. O. I. School, ... 67

1—15—1909

Pennsylvania Commission of Soldiers' Orphan Schools.

GOVERNOR EDWIN S. STUART.

Members on the Part of the Senate.

THOMAS HAYS. WILLIS J. HULINGS.

Members on the Part of the House of Representatives.

GEO. M. PATTERSON. THOMAS V. COOPER. JOHN H. RIEBEL.

Members on the Part of the Department of Pennsylvania G. A. R.

LEVI G. McCAULEY. J. P. S. GOBIN. JAMES F. MORRISON.
W. J. PATTERSON. THAD. M. MAHON.

ORGANIZATION.

EDWIN S. STUART, President.
JAS. F. MORRISON, Secretary.
LEVI G. McCAULEY, Vice-President.
THAD. M. MAHON, Treasurer.

Executive Committee.

J. P. S. Gobin.
Thomas V. Cooper.
Thos. Hays.
W. J. Patterson.
Willis J. Hulings.

Advisory Committee.

J. P. S. Gobin.
Levi G. McCauley.
John H. Riebel.

Application Committee

Levi G. McCauley.
Geo. M. Patterson.
Thos. Hays.

Discharge Committee.

John H. Riebel.
W. J. Hulings.
Geo. M. Patterson.

Supply Committee.

Jas. F. Morrison.
W. J. Hulings.
John H. Riebel.
J. P. S. Gobin.
Thos. Hays.

Property Committee.

Thad. M. Mahon.
Levi G. McCauley.
W. J. Patterson.
Thos. V. Cooper.
Jas. F. Morrison.

Transfer Committee.

Thad. M. Mahon.
J. P. S. Gobin.
Geo. M. Patterson.

Clerks.

William J. George.
J. Henry Holcomb
Jane R. Macdonald.

DIRECTORY OF SOLDIERS' ORPHAN SCHOOLS.

Schools.	Superintendent.	Postoffice.	How Reached.
1. Chester Springs,	Dr. M. B. Hughes,	Chester Springs, Chester county,	Via Philadelphia and Reading Railroad to Phoenixville; thence by Pickering Valley Railroad to Chester Springs.
2. S. O. Industrial,	George W. Skinner,	Scotland, Franklin county,	Via Cumberland Valley Railroad.

ANNUAL REPORT

OF THE

Pennsylvania Commission of Soldiers' Orphan Schools

FOR THE

YEAR ENDING MAY 31, 1909.

To the General Assembly of the Commonwealth of Pennsylvania:

Gentlemen: Herewith as required by act of Assembly, we submit the Annual Report of the Soldiers' Orphan Schools Commission, having charge of the proper conduct of the schools authorized and established by the laws of the Commonwealth.

May 31, 1909, marked the end of the forty-fifth year of the existence of these schools, and the twentieth year of their management by the Soldiers' Orphan Schools Commission, under the provisions of the act of General Assembly, approved May 25, 1889, and its supplements.

During the year just ended, many improvements and changes were made in the schools; the Commission abandoned the Uniontown Soldiers' Orphan School, transferring the pupils from that school to the Center Springs and Scotland Soldiers' Orphan Schools, both of which conditions required much careful supervision and many important improvements at the Soldiers' Orphan Industrial School.

The detailed reports of the Superintendents of the two schools and the records of the office herewith submitted, show that there were seven hundred and thirty-nine pupils, lawfully under the care of the State at the close of the year ending May 31, 1909, and that these children were classified as follows:—

Males under the age of five years,	3
Males between the ages of five and ten years,	89
Males between the ages of ten and fourteen years,	152
Males between the ages of fourteen and eighteen years,	216
Females under the age of five years,	2
Females between the ages of five and ten years,	50
Females between the ages of ten and fourteen years,	99
Females between the ages of fourteen and eighteen years,	128
	739

The Annual Reports of the Superintendents and the heads of departments of the schools in this report, show the most excellent condition in both schools. The educational department of the Soldiers' Orphan Industrial School, under its principal, Col. W. C. Bambrick; the industrial departments, under the supervision of Mr. W. H. Stewart, Superintendent of Industries, the high efficiency of the

band, and of all departments of the school is evidenced by the success attained by the pupils at their graduation from the school by the reports. The Commission adds that it is greatly pleased with the harmonious and concerted action upon the part of the Superintendents, principals, teachers, matrons and other employes of the schools, in carrying out the wishes and requirements of the guardian of these soldiers' orphans, the great State of Pennsylvania. It is with great pleasure we report to you that during the year there was but one death among the nearly eight hundred pupils in the two schools, an account of which will be found in the report of the Superintendent of the Chester Springs School. The excellent sanitary condition of the buildings and property in charge of the Commission is established by the significant fact that the death rate was so small where there are so many children. This condition is due to the efficiency of the physicians in charge, coupled with the unremitting oversight and watchful care of the Superintendents and employes of the schools.

The moral, educational and industrial training given to the children is fully up to the standard fixed by the most advanced educational and training thought of the land, and fills in full measure the requirements of the laws of Pennsylvania. Physical and military training are important factors in the formation of regular habits, and these two elements are required at both schools. We would especially direct attention to the fact that during the years that have passed since the organization of the Soldiers' Orphan Schools nearly twenty thousand young men and women have received a thoroughly practical education in the several schools in charge of the Commission, have gone out to perform their part in the world's work, have assumed the problem of life with educated minds, trained hands and sound bodies, and to-day are valuable factors in the body politic of every part of our State, influencing its laws, its customs, its professions and every branch of its mechanical and industrial pursuits. Of this vast number, less than one per cent. have failed to profit by the bounty of the State, and the training received from the constant precept and practice while in these preparatory schools.

Under the act of Assembly, approved the thirteenth day of June, 1907, an appropriation was made in the sum of $40,000.00 for the purpose of enlarging the capacity of the present buildings, and the building of a new structure which would enable the Commission to transfer the pupils to the Soldiers' Orphan Industrial School, and abandon one of the other schools, it being the intention of the Commission to consolidate the pupils of the Uniontown School as rapidly as facilities would permit without curtailing the advantages due to the wards of the State. The committee appointed by the Commission consisting of Hon. Thad. M. Mahon, Hon. L. G. McCauley and James F. Morrison, Esq., completed the work assigned to them in time for the opening of the schools September 1, 1908, erecting a fine building as an auditorium on the first floor, and the upper part constructed for a boys' dormitory. The enlarging of parts of the main building at the same time was completed and many other improvements which, had they all been let by contract, would have cost the State far more than the $40,000.00 appropriated for these improvements, was accomplished by the boys in the school from the different industrial departments, under the instructions of their superintendent and his faithful corps of instructors in these

departments, thereby not only completing the work at small cost, but at the same time educating the pupils in practical work, which will benefit them when they are placed out in the world to maintain themselves.

The high character and efficiency of the Superintendents and their corps of assistants is highly commended by the Commission for the great work they have accomplished, and in conclusion the Soldiers' Orphan Schools Commission earnestly invites every member of the General Assembly, every Grand Army man, the press and clergy, as well as every citizen of the State at large to visit these schools and see the magnificent work and the splendid results achieved by them. The schools are always ready and open for inspection.

We herewith submit tabulated statements of all matters in any manner connected with the schools, together with itemized accounts of all moneys received and expended. Respectfully submitted by order of the Commission.

JAMES F. MORRISON,
Secretary.

Attest:

W. J. GEORGE.
Chief Clerk.

TREASURER'S REPORT.

May 31, 1909.

Pennsylvania Commission of Soldiers' Orphan Schools in account with the Commonwealth of Pennsylvania.

Dr.

To balance remaining to the credit of the Commission at the close of the year ending May 31, 1908, ...		$201,161 78

Cr.

By expenditures as per settlement with the accounting department for the year ending May 31, 1909, as follows:		
For education, maintenance and clothing, and repairs and improvements, ...	$171,231 49	
For salaries of inspectors and clerks.....	4,735 08	
For contingent expenses, ...	5,487 01	
For new building at Scotland.	12,000 00	
		193,453 58
Balance merging into the State Treasury, ...		$7,708 20

Respectfully submitted,

THAD. M. MAHON,
Treasurer.

TABULAR STATEMENT.

Number of schools in which there are soldiers' orphans,	2
Reduction in number since the organization of the system,	42
Number of children in schools May 31, 1908,	759
Number of children in schools May 31, 1909,	739
Number of children admitted from June 1, 1908, to May 31, 1909,	89
Number of children on partial relief,	None.
Number of discharges from June 1, 1908, to June 1, 1909,	108
Number of deaths from June 1, 1908, to June 1, 1909,	1
Number of admissions granted under former laws,	15,899
Number of admissions granted under act of 1893,	3,279
Total number of admissions granted to May 31, 1909,	19,178
Number of children admitted to schools under former laws,	14,834
Number of children admitted to schools, act of 1893,	3,045
Total number of children admitted,	17,879
Number of orders cancelled under former laws,	1,065
Number of orders cancelled, act of 1893,	218
Total number of orders cancelled to May 31, 1908,	1,283
Orders outstanding May 31, 1909,	6
Applications received, act of 1893,	3,786
Number rejected and expired on file,	230
Applications on file June 1, 1908,	4
Expenses of schools, office, inspectors, repairs, improvements and contingent for year ending May 31, 1909,	193,453 58
For new building at Scotland,	12,000 00
Total expense of system as shown by the annual reports to May 31, 1909,	$12,965,445 54

FINANCIAL REPORT.

EXPENDITURES FOR THE THREE SCHOOLS, FOR THE QUARTER ENDING AUGUST 31, 1908.

	Average number of pupils for three months.	Education.	Maintenance.	Clothing.	Total for education, maintenance and clothing.	Repairs and improvements.	Total expenditures.
Chester Springs.	320	$1,590 00	$3,419 74	$513 87	$5,523 61	$3,947 63	$9,471 24
Uniontown,*	189	820 00	719 13	----------	1,539 13	1,662 45	3,201 58
Industrial,	393	990 46	5,023 12	3,806 97	9,820 55	9,451 38	19,271 93
Total,		$3,400 46	$9,161 99	$4,320 81	$16,883 29	$15,061 46	$31,944 75

*Uniontown School closed June 30, 1908.

EXPENDITURES FOR THE TWO SCHOOLS, FOR THE QUARTER ENDING NOVEMBER 30, 1908.

	Average number of pupils for three months.	Education.	Maintenance.	Clothing.	Total for education, maintenance and clothing.	Repairs and improvements.	Total expenditures.
Chester Springs,	357	$1,535 77	$7,130 79	$3,323 4	$11,989 97	$6,538 19	$18,528 16
Industrial,	384	1,842 61	7,193 66	1,494 0	10,530 36	14,344 84	24,875 20
Total,		$3,378 38	$14,324 45	$4,817 50	$22,520 33	$20,883 03	$43,403 36

EXPENDITURES OF THE TWO SCHOOLS, FOR THE QUARTER ENDING FEBRUARY 29, 1909.

	Average number of pupils for three months.	Education.	Maintenance.	Clothing.	Total for education, maintenance and clothing.	Repairs and improvements.	Total expenditures.
Chester Springs,	383	$2,230 64	$5,769 13	$495 72	$8,495 49	$5,362 21	$13,857 70
Industrial,	367	3,606 79	9,765 97	4,246 42	17,619 18	8,691 33	26,310 51
Total,		$5,837 43	$15,535 10	$4,742 14	$26,114 67	$14,053 54	$40,168 21

EXPENDITURES OF THE TWO SCHOOLS, FOR THE QUARTER ENDING MAY 31, 1909.

	Average number of pupils for three months.	Education.	Maintenance.	Clothing.	Total for education, maintenance and clothing.	Repairs and improvements.	Total expenditures.
Chester Springs,	370	$2,379 98	$5,622 29	$6,204 50	$14,206 77	$5,990 69	$20,197 46
Industrial,	369	3,534 35	10,016 27	5,719 29	19,269 91	16,247 80	35,517 71
Total,		$5,914 33	$15,638 56	$11,923 79	$33,476 68	$22,238 49	$55,715 17

EXPENDITURES OF THE THREE SCHOOLS, FOR THE TWELVE MONTHS ENDING MAY, 31, 1909.

	Average number of pupils for twelve months.	Education.	Maintenance.	Clothing.	Total for education, maintenance and clothing.	Per capita for education, maintenance and clothing for twelve months.	Repairs and improvements.	Total expenditures.
Chester Springs,		$7,736 39	$21,941 95	$10,537 50	$40,215 84	$112 34	$21,838 72	$62,054 56
Uniontown,		820 00	719 13		1,539 13		1,662 45	3,201 58
Industrial,		9,974 21	31,999 02	15,266 77	57,240 00	151 50	48,735 35	105,975 35
Total,		$18,530 60	$54,660 10	$25,804 27	$98,994 97		$72,236 52	$171,231 49

DISCHARGES AND DEATHS FOR THE YEAR ENDING MAY 31, 1909.

Schools.	Number discharged on age.	Number discharged on order.	Deaths.	Total.
Chester Springs,	1	4	1	6
Uniontown,	1	10	--------	11
Industrial,	82	10	--------	92
	84	24	1	109

THE GROWTH OF THE SYSTEM.

This is shown in the appended statement, which gives the number of children in the schools and homes at the close of each year since the organization.

On roll November 30, 1864,	110	On roll May 31, 1887, ...	2,774
On roll November 30, 1865,	1,226	On roll May 31, 1888, ...	2,249
On roll November 30, 1866,	2,681	On roll May 31, 1889, ...	1,788
On roll November 30, 1867,	3,180	On roll May 31, 1890, ...	1,180
On roll November 30, 1868,	3,431	On roll May 31, 1891, ...	860
On roll May 31, 1869, ...	3,631	On roll May 31, 1892, ...	638
On roll May 31, 1870, ...	3,626	On roll May 31, 1893, ...	439
On roll May 31, 1871, ...	3,607	On roll May 31, 1894, ...	715
On roll May 31, 1872, ...	3,527	On roll May 31, 1895, ...	855
On roll May 31, 1873, ...	3,261	On roll May 31, 1896, ...	1,060
On roll May 31, 1874, ...	3,071	On roll May 31, 1897, ...	945
On roll May 31, 1875, ...	2,788	On roll May 31, 1898, ...	1,127
On roll May 31, 1876, ...	2,729	On roll May 31, 1899, ...	1,100
On roll May 31, 1877, ...	2,619	On roll May 31, 1900, ...	1,130
On roll May 31, 1878, ...	2,653	On roll May 31, 1901, ...	1,159
On roll May 31, 1879, ...	2,431	On roll May 31, 1902, ...	1,075
On roll May 31, 1880, ...	2,580	On roll May 31, 1903, ...	1,032
On roll May 31, 1881, ...	2,602	On roll May 31, 1904, ...	950
On roll May 31, 1882, ...	2,497	On roll May 31, 1905, ...	885
On roll May 31, 1883, ...	2,362	On roll May 31, 1906, ...	856
On roll May 31, 1884, ...	2,306	On roll May 31, 1907, ...	843
On roll May 31, 1885, ...	1,931	On roll May 31, 1908, ...	759
On roll May 31, 1886, ...	2,272	On roll May 31, 1909, ...	739

RATE OF MORTALITY IN THE THREE SCHOOLS NOW IN EXISTENCE.

	Chester Springs.		Harford.		Uniontown.		Industrial.	
	Number of pupils in school.	Deaths.	Number of pupils in school.	Deaths.	Number of pupils in school.	Deaths.	Number of pupils in school.	Deaths.
The number of pupils with the death rate in the three schools now in existence since the organization of the soldiers' orphan school system in 1864 down to and including May 31, 1889, at which date, by act of the Legislature, the Commission assumed charge of the schools,	4,423	13	4,384	38	3,997	18	--------	--------
Death rate per 1,000 per annum from 1864, to and including May 31, 1889,	--------	2.94	--------	8.29	--------	4.50	--------	--------
Total number of pupils in three schools during above period, 12,804								
Total deaths in same period, 69								
Average per 1,000, 5.39								
The number of pupils with death rate in the three schools since May 31, 1889, to and including May 31, 1909.								
May 31, 1890,	188	--------	206	--------	231	--------	--------	--------
May 31, 1891,	331	*1	175	1	248	1	--------	--------
May 31, 1892,	276	--------	140	--------	207	--------	--------	--------
May 31, 1893,	193	†2	92	--------	151	--------	--------	--------
May 31, 1894,	290	--------	162	1	260	--------	--------	--------
May 31, 1895,	326	2	201	--------	323	2	--------	--------
May 31, 1896,	305	1	192	2	309	1	232	--------
May 31, 1897,	309	--------	204	2	325	2	236	3
May 31, 1898,	303	3	214	†2	306	--------	241	--------
May 31, 1899,	322	1	226	1	321	1	231	--------
May 31, 1900,	320	‡2	229	--------	217	--------	263	--------
May 31, 1901,	321	3	228	--------	324	--------	273	--------
May 31, 1902,	374	1	124	--------	361	2	287	--------
May 31, 1903,	379	--------	--------	--------	338	2	315	--------
May 31, 1904,	359	3	--------	--------	321	1	290	--------
May 31, 1905,	212	--------	--------	--------	282	1	303	--------
May 31, 1906,	288	2	--------	--------	268	1	300	--------
May 31, 1907,	278	1	--------	--------	261	--------	304	1
May 31, 1908,	264	2	--------	--------	189	1	306	--------
May 31, 1909,	369	1	--------	--------	--------	--------	370	--------
Total average number of pupils and total deaths in four schools since May 31, 1889, to May 31, 1908,	6,107	25	2,393	9	5,342	15	3,951	4

*Accidental, while at home during vacation.
†At home, while an absentee.
‡At home, during vacation.

Total number of pupils since May 31, 1889, to May 31, 1909,	17,793
Total number of deaths since May 31, 1889, to May 31, 1909,	53
Average rate per 1,000, since May 31, 1889,	2.92
Average number of pupils for the two schools in existence during the year ending May 31, 1909,	739
Number of deaths in the two schools in existence for the year ending May 31, 1909,	1
Average death rate per 1,000 for the year ending May 31, 1909, in the two schools,	1.35

STATISTICS OF SOLDIERS' ORPHAN SCHOOLS, JUNE 1, 1909.

Schools.	County.	Superintendents.	Number of orders issued prior to 1887.	Number of orders issued under act of May 31, 1893.	Total number of orders issued to May 31, 1909.	Total number admitted on order to May 31, 1909.	Number transferred to.	Total number received into school.	Number transferred from.	Number discharged on age since organization of schools.	Number discharged on order since organization of schools.	Number died since organization of schools.	Now in Schools, June 1, 1909.		
													Males.	Females.	Total.
Chester Springs,	Chester,	Dr. M. B. Hughes,	901	1,509	2,410	2,176	1,138	3,314	1,228	1,173	507	38	234	135	369
Industrial,	Franklin,	Geo. W. Skinner,	------	------	------	------	2,023	2,023	------	1,305	344	4	226	144	370
Homes and Schools discontinued,			14,998	1,763	16,761	15,879	3,289	17,121	5,633	8,187	4,152	377	460	------	------
Total,			15,899	3,272	19,171	18,055	6,450	22,458	6,861	10,665	5,003	419	460	279	739

CHESTER SPRINGS SCHOOL.

Number remaining May 31, 1908,		264
Gain.		
By transfer from Uniontown,	108	
Admitted on order,	89	
		197
		461
Loss.		
By transfer to Scotland,	86	
Discharged on order,	4	
Discharged on age,	1	
Died,	1	
		92
Remaining May 31, 1909,		369

Boys, 234.
Girls, 135.

UNIONTOWN.

Number remaining May 31, 1908,		189
Transferred to Chester Springs and Industrial,	178	
Discharged on age,	1	
Discharged on order,	10	
		189

School closed June 11, 1908.

SOLDIERS' ORPHANS INDUSTRIAL SCHOOL.

Number remaining May 31, 1908,		306
Gain.		
By transfer,		156
		462
Loss.		
Discharged on age,	82	
Discharged on order,	10	
		92
Remaining May 31, 1909,		370

Boys, 226.
Girls, 144.

NUMBER AND AGES OF CHILDREN

Statement showing the number of Children on the School's Record at the Close of the Year, June 1, 1909, with their Ages

	Ages of Pupils on Roll, June 1, 1909.															
	Eighteen.	Seventeen.	Sixteen.	Fifteen.	Fourteen.	Thirteen.	Twelve.	Eleven.	Ten.	Nine.	Eight.	Seven.	Six.	Five.	Four.	Total.
Chester Springs,				1	20	40	55	55	54	40	37	35	20	7	5	369
Industrial,		60	84	85	94	45	2									370
Total,		60	84	86	114	85	57	55	54	40	37	35	20	7	5	739

PRESENT MEMBERSHIP FROM EACH COUNTY.

County.		County.	
1. Adams,	2	36. Lancaster,	8
2. Allegheny,	38	37. Lawrence,	8
3. Armstrong,	17	38. Lebanon,	—
4. Beaver,	6	39. Lehigh,	1
5. Bedford,	9	40. Luzerne,	42
6. Berks,	3	41. Lycoming,	8
7. Blair,	25	42. McKean,	3
8. Bradford,	55	43. Mercer,	22
9. Bucks,	3	44. Mifflin,	5
10. Butler,	6	45. Monroe,	4
11. Cambria,	4	46. Montgomery,	4
12. Cameron,	—	47. Montour,	4
13. Carbon,	2	48. Northampton,	9
14. Centre,	16	49. Northumberland,	15
15. Chester,	12	50. Perry,	2
16. Clarion,	8	51. Philadelphia,	50
17. Clearfield,	22	52. Pike,	2
18. Clinton,	6	53. Potter,	4
19. Columbia,	2	54. Schuylkill,	11
20. Crawford,	—	55. Snyder,	3
21. Cumberland,	18	56. Somerset,	2
22. Dauphin,	22	57. Sullivan,	1
23. Delaware,	4	58. Susquehanna,	12
24. Elk,	2	59. Tioga,	29
25. Erie,	6	60. Union,	5
26. Fayette,	24	61. Venango,	18
27. Forest,	3	62. Warren,	3
28. Franklin,	17	63. Washington,	3
29. Fulton,	7	64. Wayne,	16
30. Greene,	8	65. Westmoreland,	19
31. Huntingdon,	13	66. Wyoming,	7
32. Indiana,	9	67. York,	2
33. Jefferson,	13		
34. Juniata,	5		
35. Lackawanna,	30	Total,	739

INSTRUCTION REPORT.

Number of Pupils to Each School, Number of Pupils in Each Grade, and Whole Number of Pupils in Each School at the Close of the Term Ending June 30, 1909.

Schools.	Teachers.			First Grade.			Second Grade.			Third Grade.			Fourth Grade.			Fifth Grade.			Sixth Grade.			Seventh Grade.			Eighth Grade.			tal.
				A.	B.		A.	B.		A.	B.		A.	B.		A.	B.		A.	B.		A.	B.		A.	B.		
	Males.	Females.	Total.	Pupils.	Pupils.	Total.	Pupils.	Pupils.	Total.	Pupils.	Pupils.	Total.	Pupils.	Pupils.	Total.	Pupils.	Pupils.	Total.	Pupils.	Pupils.	Total.	Pupils.	Pupils.	Total.	Pupils.	Pupils.	Total.	
Chester Springs,	1	8	9	37	110	147	54	41	95	30	36	66	16	21	37	14	0	14	0	10	10	----	----	----	----	----	----	369
Industrial,	2	7	9	----	----	----	14	10	24	28	25	63	29	27	56	41	36	77	31	43	74	17	24	41	19	16	35	370
Total,	3	15	18	37	110	147	68	51	119	58	61	129	45	48	93	55	36	91	31	53	84	17	24	41	19	16	35	739

SCHOOL FACULTY AND EMPLOYES.

For the Year Ending May 31, 1909.

CHESTER SPRINGS SCHOOL.

OFFICERS.

Dr. M. B. Hughes, superintendent.
Miss M. E. White, matron.
Miss E. E. Koons, assistant matron.
Miss Mary Foster, assistant matron.
Chris. Beekman, military instructor.
Dr. John R. Wells, physician.

EDUCATIONAL DEPARTMENT.

PRINCIPAL.

B. Read Henderson.

TEACHERS.

Miss Bertha M. Holgate, assistant principal.
Miss Helen Buohl.
Miss Margaret A. Harbaugh.
Miss Annie J. Wharton.
Miss M. Elsie Dalbey.
Miss Junia M. Wall.
Miss Grace L. Downey.
Miss Eleanor R. Sterrett.

OTHER EMPLOYES.

Miss Mae Miles, sewing room.
Miss Margaret Irwin, assistant sewing room.
Miss Edith Shoffner, assistant sewing room.
Mrs. Marie P. Hartweg, boys' mending.
Mrs. M. E. Root, girls' mending.

Miss Maude Moore, dining room.
Miss Minnie Rumberger, dining room.
Mrs. E. L. Jefferis, dormitories.
Edith Thompson, dormitories.
Miss Emma Cochran, nurse.
C. A. Broome, laundryman.
Miss Mary C. Moses, assistant laundress.
Ada Hoffecker, assistant laundress.
Ella Dellinger, assistant laundress.
Thomas O. K. Robarts, baker.
Elizabeth Thompson, cook.
Ellen Hunter, cook.
F. H. Hartwig, engineer.
Geo. E. Follmer, assistant engineer.
F. P. Barrett, cobbler.
Samuel E. Rankin, assistant military instructor.
Farmer.
L. H. Ammerman, assistant engineer.
George H. Jefferis, general utility.
Cortland M. Fell, watchman.
Harry Goodhart, teamster.
Jos. Knox, teamster.

SOLDIERS' ORPHANS' INDUSTRIAL SCHOOL.

OFFICERS.

George W. Skinner, superintendent.
Miss Jennie Martin, matron.
W. C. Bambrick, military instructor.
Dr. W. Frank Skinner, physician.

EDUCATIONAL DEPARTMENT.

PRINCIPAL.

W. C. Bambrick.

TEACHERS.

Miss Mary E. Kieffer.
Parker R. Skinner.
Katharine Quinlan.
Margaret Brisbin.

Miss Daisy M. Grimes.
Miss Anna Morton, (teacher and music).
Miss Bertha I. James.
Nora A. Hanks.

OTHER EMPLOYES.

W. H. Stewart, superintendent of industries.
John H. Pomeroy, foreman of printing department.
Laura Kirkland, instructor of telegraphy, stenography and typewriting.
Philip M. Johnson, assistant military instructor.
Wm. Shields, foreman of woodworking department.
A. B. Beard, foreman of machine department.
L. C. Martin, foreman of tailoring department.
Goldie Mahon, seamstress.
Mrs. N. L. VanBaman, instructress, dressmaking department.
Kathryn B. Clarke, nurse.
Miss Helen McLaughlin, sewing department.
Ruth V. Etter, tailoress.
Charles E. Mentzer, foreman of laundry and bandmaster.
S. C. Heiges, foreman of baking department.
Fred. W. Smith, shoemaker.
Miss Jennie Coleman, dining room.
Frances Moyer, cook.
Kate Branson, assistant cook.
William Mills, engineer and electrician.
George Simmers, assistant engineer.
Jacob P. Youst, farmer.
T. A. Hambright, gardener.
James Conrad, watchman.
D. A. Hale, laborer.
George Fuller, assistant engineer.
Mary Moorehead, assistant laundry.
Rev. S. K. Wine, chaplain.
Caroline C. Bayard, assistant matron.

REPORT OF SEWING ROOM FOR YEAR ENDING JUNE 30, 1909.

CHESTER SPRINGS SCHOOL.

Report of Sewing Room for year ending June 30th, 1909.

	Yards.	Cost.
90 wool dresses,	540	$270 00
69 white dresses,	414	49 68
230 gingham dresses,	1,380	172 50
41 flannel petticoats,	164	82 00
20 percale aprons,	60	7 20
282 gingham aprons,	700	49 00
20 pairs drawers,	40	4 00
20 night gowns,	110	9 00
100 underbodies,	100	12 00
		$656 28

SOLDIERS' ORPHANS' INDUSTRIAL SCHOOL.

For the detailed report of the sewing room of the Soldiers' Orphans' Industrial School see the report of the Superintendent of Industries of that school on page —

ROSTER OF CHILDREN

IN THE

Soldiers' Orphan Schools

OF

PENNSYLVANIA.

JUNE 1, 1909.

Adams

Name of Pupil.	Date of Birth.	Date of Order for Admission.	Schools.	Parents Living or Dead. Father.	Mother.
Gross, Charles E.,	April 4, 1892,	Sept. 3, 1903,	Industrial,	Dead,	Living,
Gross, Jacob,	May 1, 1894,	Sept. 3, 1903,	Industrial,	Dead,	Living,

Allegheny

Ashbaugh, Julia A.,	June 1, 1899,	May 16, 1908,	Chester Springs,	Dead,	Living,
Ashbaugh, Burt H.,	Jan. 7, 1901,	May 16, 1908,	Chester Springs,	Dead,	Living,
Billings, Agnes B.,	Nov. 24, 1894,	Mar. 7, 1906,	Industrial,	Living,	Living,
Billings, Mary I.,	Nov. 3, 1896,	Mar. 7, 1906,	Chester,	Living,	Living,
Billings, Catherine N.,	Aug. 3, 1899,	Mar. 7, 1906,	Chester,	Living,	Living,
Billings, Edward E.,	Nov. 3, 1901,	Mar. 7, 1906,	Chester,	Living,	Living,
Callen, Philo,	Oct. 22, 1892,	Mar. 18, 1901,	Industrial,	Living,	Dead,
Clark, Theodore,	June 20, 1893,	Aug. 12, 1898,	Industrial,	Dead,	Dead,
Crosby, George P.,	Aug. 8, 1895,	Mar. 24, 1906,	Industrial,	Dead,	Dead,
Grimm, Mary G.,	Oct. 27, 1893,	Oct. 21, 1901,	Industrial,	Dead,	Living,
Grimm, William S.,	July 5, 1895,	Oct. 21, 1901,	Industrial,	Dead,	Living,
Hamm, Frances,	July 19, 1900,	Nov. 5, 1904,	Chester Springs,	Dead,	Dead,
Hamm, Anna Margarette,	July 22, 1894,	Nov. 5, 1904,	Industrial,	Dead,	Dead,
Hamm, Carolina Margarette,	April 19, 1896,	Nov. 5, 1904,	Chester Springs,	Dead,	Dead,
Keener, Joseph, Jr.,	Nov. 3, 1897,	Mar. 19, 1907,	Chester Springs,	Living,	Living,
McCue, Edward D.,	Nov. 15, 1892,	Dec. 13, 1900,	Industrial,	Dead,	Dead,
McCue, Selma J.,	July 27, 1895,	Dec. 13, 1900,	Chester Springs,	Dead,	Dead,
McCurdy, Ernest A.,	July 12, 1896,	Jan. 29, 1903,	Chester Springs,	Dead,	Living,
Madden, Udell S.,	Aug. 22, 1893,	Jan. 23, 1901,	Industrial,	Dead,	Dead,
Merritt, Wesley V.,	May 13, 1894,	Oct. 15, 1906,	Industrial,	Dead,	Living,
Merritt, Howard W.,	Mar. 21, 1898,	Oct. 15, 1906,	Chester Springs,	Dead,	Living,
Merritt, Roy B.,	June 6, 1900,	Oct. 15, 1906,	Chester Springs,	Dead,	Living,
Morden, George E.,	June 8, 1893,	Aug. 1, 1900,	Industrial,	Dead,	Living,
Mosier, Eugene D.,	April 4, 1900,	Mar. 28, 1906,	Chester Springs,	Living,	Living,
Musselman, Edna,	Sept. 2, 1895,	April 4, 1906,	Chester Springs,	Dead,	Living,
Musselman, Charles,	Feb. 18, 1901,	April 4, 1906,	Chester Springs,	Dead,	Living,
Perkins, Morrow P.,	Jan. 31, 1896,	Sept. 13, 1904,	Chester Springs,	Dead,	Living,
Perry, Estelle L.,	Jan. 7 1893,	May 20, 1903,	Industrial,	Dead,	Living,
Perry, John F.,	July 7, 1896,	Jan. 17, 1906,	Chester Springs,	Dead,	Living,
Pryor, Katie,	Aug. 24, 1892,	Nov. 9, 1896,	Industrial,	Living,	Living,
Reichard, Crosby D.,	Feb. 1, 1894,	Oct. 9, 1907,	Industrial,	Living,	Living,
Relf, Roy,	Mar. 23, 1894,	Aug. 8, 1905,	Industrial,	Dead,	Living,
Rhoades, Lillie B.,	Sept. 16, 1891,	Mar. 11, 1896,	Industrial,	Dead,	Living,
Smith, Harry,	May 9, 1892,	April 2, 1902,	Industrial,	Living,	Living,
Swartzlander, Elmer,	Dec. 29, 1892,	Sept. 15, 1897,	Industrial,	Living,	Dead,
Taylor, Austin,	Jan. 9, 1892,	May 3, 1905,	Industrial,	Living,	Dead,
Courtney, James M.,	May 16, 1902,	April 3, 1909,	Chester Springs,	Dead,	Living,
Gilson, Clarence A.,	Jan. 30, 1894,	Oct. 26, 1908,	Chester Springs,	Living,	Dead,

Armstrong

Baughman, Katie V.,	Aug. 6, 1891,	Jan. 8, 1899,	Industrial,	Dead,	Living,
Baughman, Bessie M.,	April 14, 1893,	June 10, 1899,	Industrial,	Dead,	Living,
Crossman, Monta L.,	May 21, 1894,	Sept. 2, 1904,	Industrial,	Living,	Dead,
Hill, Arthur W.,	Oct. 24, 1895,	May 12, 1908,	Industrial,	Dead,	Living,
Jackson, Roscoe P.,	Dec. 22, 1891,	Dec. 30, 1903,	Industrial,	Living,	Dead,
Jackson, Nobel C.,	Feb. 15, 1894,	Dec. 30, 1903,	Industrial,	Living,	Dead,
Rosenberger, Jennie,	Aug. 19, 1893,	Mar. 24, 1901,	Industrial,	Dead,	Living,
Rosenberger, Emma,	July 8, 1895,	Mar. 21, 1904,	Chester Springs,	Dead,	Living,
Rosenberger, Dewey,	June 14, 1897,	Mar. 24, 1904,	Chester Springs,	Dead,	Living,
Rosenberger, Thomas,	Mar. 27, 1904,	Mar. 13, 1908,	Chester Springs,	Dead,	Living,
Sheasley, Chas. A.,	Oct. 22, 1896,	Sept. 19, 1906,	Chester Springs,	Living,	Living,
Sourwein, John B.,	Oct. 7, 1895,	Sept. 17, 1907,	Chester Springs,	Dead,	Living,
Sourwein, Edw. D.,	Jan. 31, 1898,	Sept. 17, 1907,	Chester Springs,	Dead,	Living,
Sourwein, Clair R.,	Mar. 30, 1900,	Sept. 17, 1907,	Chester Springs,	Dead,	Living,
Thompson, Goldie E.,	Oct. 8, 1897,	Oct. 11, 1906,	Chester Springs,	Dead,	Living,
Thompson, Irma M.,	Dec. 8, 1898,	Oct. 11, 1906,	Chester Springs,	Dead,	Living,
Thompson, Robt. P.,	Sept. 22, 1900,	Oct. 11, 1906,	Chester Springs,	Dead,	Living,

County.

Name of Father.	Record of Service.				Application By	P. O. Address of Applicant.
	Rank.	Co.	Regt.	State.		
Peter Gross,	Pvt.,	F,	99th,	Pa.,	Albert Miller,	York Springs.
Peter Gross,	Pvt.,	F,	99th,	Pa.,	Albert Miller,	York Springs.

County.

James Ashbaugh,	Pvt.,	C,	100th,	Pa.,	Minnie Ashbaugh,	Allegheny.
James Ashbaugh,	Pvt.,	C,	100th,	Pa.,	Minnie Ashbaugh,	Allegheny.
Alonzo P. Billings,	Mus'n,	E,	61st,	Pa.,	Anna B. Billings,	Pittsburg.
Alonzo P. Billings,	Mus'n,	E,	61st,	Pa.,	Anna B. Billings,	Pittsburg.
Alonzo P. Billings,	Mus'n,	E,	61st,	Pa.,	Anna B. Billings,	Pittsburg.
Alonzo P. Billings,	Mus'n,	E,	61st,	Pa.,	Anna B. Billings,	Pittsburg.
Alvin Callen,	Pvt.,	A,	Ind.,	Pa.,	Alvin Callen,	Allegheny.
Richard Clark,	Pvt.,	B,	1st Batt.	Pa.,	David Morrison,	Allegheny.
Wm. H. Crosby,	Pvt.,	C,	16th,	Conn.,	Wm. S. Crosby,	Pittsburg.
Thomas D. Grimm,	Pvt.,	F,	140th,	Pa.,	Ella Grimm,	Allegheny.
Thomas D. Grimm,	Pvt.,	F,	140th,	Pa.,	Ella Grimm,	Allegheny.
John Hamm,	Col.,	-	74th,	Pa.,	Edward J. Hamm,	Pittsburg.
John Hamm,	Col.,	-	74th,	Pa.,	Edward J. Hamm,	Pittsburg.
John Hamm,	Col.,	-	74th,	Pa.,	Edward J. Hamm,	Pittsburg.
Joseph Keener,	Pvt.,	K,	123d,	Pa.,	Joseph Keener,	Allegheny.
Daniel McCue,	Pvt.,	A,	5th,	H. Art.	John L. McCue,	Allegheny.
Daniel McCue,	Pvt.,	A,	5th,	H. Art.	John L. McCue,	Allegheny.
John W. C. McCurdy,	Pvt.,	K,	103d,	Pa.,	Maggie J. McCurdy,	Pittsburg.
Willard M. Madden,	Pvt.,	C,	40th,	N. J.,	Hugh Livingston,	Allegheny.
John W. Merritt,	Pvt.,	B,	208th,	Pa.,	Mary L. Merritt,	McKeesport.
John W. Merritt,	Pvt.,	B,	208th,	Pa.,	Mary L. Merritt,	McKeesport.
John W. Merritt,	Pvt.,	B,	208th,	Pa.,	Mary L. Merritt,	McKeesport.
George W. Morden,	Mus'n,	G,	29th,	Ind.,	Carrie J. Morden,	Pittsburg.
Daniel Mosier,	Pvt.,	L,	16th,	Pa. S.A.W.	Myrtle Mosier,	McKeesport.
C. L. Musselman,	Pvt.,	H,	5th,	Pa. S.A.W.	Etta Musselman,	Allegheny.
C. L. Musselman,	Pvt.,	H,	5th,	Pa. S.A.W.	Etta Musselman,	Allegheny.
Edwin J. Perkins,	Pvt.,	I,	7th,	U. S.,	Maud Perkins,	Allegheny.
Joseph H. Perry,	Fireman,	U. S. Navy,			Annie E. Perry,	Pittsburg.
Jos. H. Perry,	Fireman,			U. S. N.,	Annie E. Perry,	Pittsburg.
Thomas Pryor,	Pvt.,	I,	3d,	U. S. Cav.	Thomas Pryor,	Redmond's Mills.
Henry Reichard,	Pvt.,	G,	136th,	Pa.,	H. Reichard,	Pittsburg.
Joseph Relf,	Pvt.,	F,	8th,	U. S. C. T.	Ida Relf,	Pittsburg.
Amos L. Rhoades,	Pvt.,	H,	76th,	Pa.,	James R. Friend,	Duquesne.
Andrew Smith,	Pvt.,	I,	1st,	Cal.,	Millie Smith,	Turtle Creek.
William Swartzlander,	Pvt.,	K,	78th,	Pa.,	William Swartzlander,	Allegheny.
William Y. Taylor,	Pvt.,	D,	115th,	Pa.,	Wm. Y. Taylor,	Natl. Military Home, Ohio.
James M. Courtney,	Corp.,	G,	123d,	Pa.,	Bertha Courtney,	Pittsburg.
Sam'l H. Gilson,	Pvt.,	K,	193d,	Pa.,	Samuel H. Gilson,	Pittsburg.

County.

David Baughman,	Sergt.,	K,	103d,	Pa.,	Ella Baughman,	Widnoon.
David Baughman,	Sergt.,	K,	103d,	Pa.,	Ella Baughman,	Widnoon.
Thos. C. Crossman,	Pvt.,	D,	25th,	Mich.,	Thos. C. Crossman,	Ford City.
Lewis T. Hill,	Corp.,	B,	78th,	Pa.,	Marie Hill,	Kittanning.
Cyrenus N. Jackson,	Pvt.,	B,	135th,	Pa.,	Cyrenus N. Jackson,	Ford City.
Cyrenus N. Jackson,	Pvt.,	B,	135th,	Pa.,	Cyrenus N. Jackson,	Ford City.
Daniel Rosenberger,	Pvt.,	H,	14th,	Pa. Cav.,	Annie Rosenberger,	McKeese.
Daniel Rosenberger,	Pvt.,	H,	14th,	Pa. Cav.,	Annie Rosenberger,	McKeese.
Daniel Rosenberger,	Pvt.,	H,	14th,	Pa. Cav.,	Annie Rosenberger,	McKeese.
Daniel Rosenberger,	Pvt.,	A,	14th,	Pa. Cav.,	Annie Rosenberger,	Griendale.
Andrew H. Sheasley,	Pvt.,	M,	51st,	Pa.,	Andrew H. Sheasley,	Apollo.
John B. Sourwein,	Pvt.,	L,	14th,	Pa. Cav.,	Sam'l B. Cochran,	Kittanning.
John B. Sourwein,	Pvt.,	L,	14th,	Pa. Cav.,	Sam'l B. Cochran,	Kittanning.
John B. Sourwein,	Pvt.,	L,	14th,	Pa. Cav.,	Sam'l B. Cochran,	Kittanning.
Jacob N. Thompson,	Pvt.,	D,	62d,	Pa.,	Martha Thompson,	Mahoning.
Jacob N. Thompson,	Pvt.,	D,	62d,	Pa.,	Martha Thompson,	Mahoning.
Jacob N. Thompson,	Pvt.,	D,	62d,	Pa.,	Martha Thompson,	Mahoning.

Beaver

Name of Pupil.	Date of Birth.	Date of Order for Admission.	Schools.	Parents Living or Dead.	
				Father.	Mother.
Cain, Marie,	April 3, 1896,	Feb. 4, 1903,	Industrial,	Dead,	Living,
Donnelly, John,	Sept. 23, 1894,	July 29, 1901,	Industrial,	Dead,	Living,
Donnelly, Henry J.,	Sept. 27, 1896,	July 29, 1901,	Chester Springs,	Dead,	Living,
Donnelly, Hugh P.,	Sept. 27, 1896,	July 29, 1901,	Chester Springs,	Dead,	Living,
Newton, Anna E.,	July 16, 1892,	Oct. 11, 1900,	Industrial,	Living,	Living,
Newton, Henry C.,	Sept. 13, 1895,	Oct. 11, 1900,	Industrial,	Living,	Living,

Bedford

Crissey, A. Paul,	Oct. 27, 1895,	Jan. 15, 1907,	Industrial,	Living,	Dead,
Crissey, Don. D.,	Feb. 9, 1898,	Jan. 15, 1907,	Chester Springs,	Living,	Dead,
Irvine, William V.,	Sept. 28, 1894,	May 18, 1894,	Industrial,	Dead,	Living,
Leffingwell, Myron A.,	June 7, 1893,	Mar. 16, 1899,	Industrial,	Living,	Dead,
Leonard, Joseph,	Aug. 27, 1893,	Sept. 16, 1902,	Industrial,	Living,	Dead,
Leonard, Louisa,	Feb. 27, 1895,	Sept. 16, 1902,	Chester Springs,	Living,	Dead,
Leonard, Katie,	May 27, 1896,	Sept. 16, 1902,	Chester Springs,	Living,	Dead,
Leonard, Dewey,	April 27, 1898,	July 20, 1905,	Chester Springs,	Living,	Dead,
Sproat, Carl S.,	Sept. 4, 1895,	Mar. 26, 1902,	Chester Springs,	Living,	Dead,

Berks

Boyer, Loretta E. W.,	May 1, 1901,	Aug. 4, 1905,	Chester Springs,	Dead,	Dead,
Rahn, Edwin E.,	Feb. 26, 1896,	April 6, 1906,	Chester Springs,	Living,	Dead,
Rose, Viola M.,	April 20, 1892,	Feb. 16, 1901,	Industrial,	Living,	Dead,

Blair

Ammerman, Alice M.,	May 18, 1893,	Sept. 19, 1900,	Industrial,	Living,	Dead,
Auker, Albert F.,	Dec. 7, 1894,	Nov. 11, 1891,	Industrial,	Dead,	Living,
Beck, Elmer T.,	April 23, 1893,	Aug. 1, 1900,	Industrial,	Living,	Dead,
Buck, Viola A.,	Dec. 11, 1891,	Sept. 28, 1900,	Industrial,	Living,	Living,
Cessna, Edith M.,	Jan. 22, 1892,	Jan. 20, 1900,	Industrial,	Dead,	Living,
Cessna, Jacob S.,	Aug. 26, 1894,	May 31, 1906,	Industrial,	Dead,	Living,
Estep, Charles D.,	May 5, 1893,	Mar. 13, 1906,	Industrial,	Dead,	Living,
Green, Susan N.,	June 5, 1895,	Aug. 13, 1906,	Chester Springs,	Dead,	Living,
Green, Thomas C.,	Oct. 1, 1897,	Aug. 13, 1906,	Chester Springs,	Dead,	Living,
Green, Enoch E.,	June 24, 1899,	Aug. 13, 1906,	Chester Springs,	Dead,	Living,
Green, George A.,	Jan. 24, 1901,	Sept. 2, 1907,	Chester Springs,	Dead,	Living,
Hiney, Samuel L.,	Feb. 19, 1899,	Jan. 22, 1908,	Chester Springs,	Dead,	Living,
Hiney, Alice G.,	Sept. 6, 1893,	Feb. 28, 1908,	Industrial,	Dead,	Living,
Hunter, James D.,	July 26, 1893,	Dec. 3, 1906,	Industrial,	Dead,	Living,
Hunter, Harriett D.,	Sept. 16, 1899,	Dec. 3, 1906,	Chester Springs,	Dead,	Living,
Hunter, Verna V.,	Sept. 3, 1902,	Dec. 3, 1906,	Chester Springs,	Dead,	Living,
Logan, Ruth N.,	Sept. 18, 1894,	Sept. 17, 1906,	Industrial,	Living,	Dead,
Miller, Josephine,	April 8, 1897,	Mar. 20, 1905,	Chester Springs,	Dead,	Living,
Plowden, Ivy L.,	Mar. 8, 1893,	Oct. 16, 1902,	Industrial,	Dead,	Living,
Rodkey, Raymond,	Oct. 3, 1893,	Dec. 10, 1903,	Industrial,	Living,	Dead,
Young, Robert E.,	May 13, 1892,	April 2, 1902,	Industrial,	Dead,	Living,
Houser, Oscar,	Mar. 4, 1895,	Nov. 27, 1908,	Industrial,	Dead,	Dead,
Houser, George S.,	Mar. 31, 1898,	Nov. 27, 1908,	Chester Springs,	Dead,	Dead,
Houser, Minna May,	Jan. 1, 1904,	Nov. 27, 1908,	Chester Springs,	Dead,	Dead,
Young, James Leonard,	Oct. 18, 1896,	Aug. 28, 1908,	Chester Springs,	Dead,	Living,

Bradford

Adams, Henry L.,	Mar. 1, 1895,	Sept. 15, 1905,	Industrial,	Living,	Dead,
Bailey, Lydia,	Oct. 20, 1892,	Oct. 14, 1905,	Industrial,	Dead,	Living,
Bailey, Alvin,	July 14, 1894,	Oct. 14, 1905,	Industrial,	Dead,	Living,
Bailey, George,	July 3, 1896,	Oct. 14, 1905,	Chester Springs,	Dead,	Living,
Bailey, Loretha,	Aug. 29, 1898,	Oct. 14, 1905,	Chester Springs,	Dead,	Living,

County.

Name of Father.	Record of Service.				Application By	P. O. Address of Applicant.
	Rank.	Co.	Regt.	State.		
John C. Cain,	Pvt.,	G,	87th,	Pa.,	Mary A. Cain,	Freedom.
James Donnelly,	L'sman	U. S.	"Wateree,"		Sarah Donnelly,	Hoytdale.
James Donnelly,	L'sman	U. S.	"Wateree,"		Sarah Donnelly,	Hoytdale.
James Donnelly,	L'sman	U. S.	"Wateree,"		Sarah Donnelly,	Hoytdale.
Robert Z. Newton,	Corp.,	C,	57th,	Pa.,	Robert Z. Newton,	New Brighton.
Robert Z. Newton,	Corp.,	C,	57th,	Pa.,	Robert Z. Newton,	New Brighton.

County.

John C. Crissey,	Pvt.,	D,	133d,	Pa.,	John C. Crissey,	Everett.
John C. Crissey,	Pvt.,	D,	133d,	Pa.,	John C. Crissey,	Everett.
Robt. H. G. Irvine,	Sergt.,	E,	2d,	Pa.,	Ella E. Irvine,	Bedford.
Wm. A. Leffingwell,	Sergt.,	G,	4th,	U. S. Art.	Wm. A. Leffingwell,	Buffalo Mills.
Benj. C. Leonard,	Pvt.,	E,	20th,	Pa. Cav.,	Benjamin C. Leonard,	Hopewell.
Benj. C. Leonard,	Pvt.,	E,	20th,	Pa. Cav.,	Benjamin C. Leonard,	Hopewell.
Benj. C. Leonard,	Pvt.,	E,	20th,	Pa. Cav.,	Benjamin C. Leonard,	Hopewell.
Benj. C. Leonard,	Pvt.,	C,	20th,	Pa. Cav.,	Benjamin C. Leonard,	Hopewell.
Joseph R. Sproat,	Corp.,	C,	133d,	Pa.,	Joseph R. Sproat,	Everett.

County.

Marks Boyer,	Pvt.,	B,	205th,	Pa.,	M. C. Weidner,	Earlville.
Jacob M. Rahn,	Pvt.,	I,	194th,	Pa.,	Jacob M. Rahn,	Leesport.
Thomas J. Rose,	Firem'n	U. S.	"Mississippi,"		Thomas J. Rose,	Reading.

County.

John T. Ammerman,	Pvt.,	G,	51st,	Pa.,	Laura A. Becker,	Altoona.
Ephraim N. Auker,	Pvt.,	C,	103d,	Pa.,	Sarah J. Auker,	Altoona.
John S. Beck,	Pvt.,	F,	97th,	Pa.,	John S. Beck,	Altoona.
Miles Buck,	Pvt.,	K,	50th,	Pa.,	Miles Buck,	Tyrone.
George W. Cessna,	Pvt.,	E,	76th,	Pa.,	Elizabeth J. Cessna,	Tipton.
George W. Cessna,	Pvt.,	E,	76th,	Pa.,	Elizabeth J. Cessna,	Tyrone.
Elijah Estep,	Pvt.,	C,	19th,	Pa. Cav.,	Catharine Estep,	Altoona.
William B. Green,	Pvt.,	A,	25th,	Pa.,	Lizzie B. Green,	Altoona.
William B. Green,	Pvt.,	A,	25th,	Pa.,	Lizzie B. Green,	Altoona.
William B. Green,	Pvt.,	A,	25th,	Pa.,	Lizzie B. Green,	Altoona
William B. Green,	Pvt.,	A,	25th,	Pa.,	Lizzie B. Green,	Altoona.
Sam'l Hiney,	Pvt.,	D,	46th,	Pa.,	Addie Hiney,	Tyrone.
Sam'l Hiney,	Pvt.,	D,	46th,	Pa.,	Addie Hiney,	Tyrone.
James Hunter,	Pvt.,	B,	15th,	Ohio,	Mamie Hunter,	Altoona.
James Hunter,	Pvt.,	B,	15th,	Ohio,	Mamie Hunter,	Altoona.
James Hunter,	Pvt.,	B,	15th,	Ohio,	Mamie Hunter,	Altoona.
William J. Logan,	Pvt.,	D,	188th,	Pa.,	Sarah M. Logan,	Tyrone.
Geo. W. Miller,	Pvt.,	A,	49th,	Pa.,	Annie R. Miller,	Altoona.
B. F. Plowden,	Pvt.,	E,	3d,	U. S. C. T.	Emma L. Plowden,	Altoona.
Jesse Rodkey,	Pvt.,	K,	3d,	Art.,	John N. Patterson,	Altoona.
John Y. Young,	Pvt.,	B,	53d,	Pa.,	Catherine Young,	Bellwood.
Geo. S. Houser,	Pvt.,	A,	2d,	Pa.,	Susan Snyder,	Williamsburg.
Geo. S. Houser,	Pvt.,	A,	2d,	Pa.,	Susan Snyder,	Williamsburg.
Geo. S. Houser,	Pvt.,	A,	2d,	Pa.,	Susan Snyder,	Williamsburg.
John Y. Young,	Pvt.,	B,	53d,	Pa.,	Katheryn Young,	Bellwood.

County.

Julius T. Adams,	Pvt.,	C,	7th,	Pa. Cav.,	Julius T. Adams,	Columbia X Roads.
Nathan E. Bailey,	Pvt.,	H,	2d,	Pa. Art.,	Sophroiner Bailey,	Troy.
Nathan E. Bailey,	Pvt.,	H,	2d,	Pa. Art.,	Sophroiner Bailey,	Troy.
Nathan E. Bailey,	Pvt.,	H,	2d,	Pa. Art.,	Sophroiner Bailey,	Troy.
Nathan E. Bailey,	Pvt.,	H,	2d,	Pa. Art.,	Sophroiner Bailey,	Troy.

Bradford

Name of Pupil.	Date of Birth.	Date of Order for Admission.	Schools.	Parents Living or Dead. Father.	Mother.
Beebe, Walter A.,	July 14, 1897,	July 24, 1903,	Chester Springs,	Living,	Living,
Beebe, Eva,	Mar. 5, 1902,	Aug. 7, 1907,	Chester Springs,	Living,	Living,
Boyce, Louisa Laura,	Sept. 18, 1893,	Mar. 13, 1905,	Industrial,	Dead,	Living,
Chamberlain, Harry H.,	April 16, 1895,	April 23, 1901,	Industrial,	Dead,	Living,
Chesley, Ruth C.,	May 5, 1892,	Feb. 2, 1903,	Industrial,	Living,	Dead,
Chesley, Neal,	Sept. 26, 1894,	April 2, 1903,	Industrial,	Living,	Dead,
Chesley, Neva L.,	June 27, 1897,	April 2, 1903,	Chester Springs,	Living,	Dead,
Cole, Harriet M.,	Aug. 17, 1894,	April 22, 1903,	Industrial,	Living,	Dead,
Cole, Howard E.,	Jan. 31, 1897,	April 22, 1903,	Chester Springs,	Living,	Dead,
Cole, Frank A.,	Aug. 31, 1898,	April 22, 1903,	Chester Springs,	Living,	Dead,
Crandall, Nettie L.,	Mar. 8, 1892,	Oct. 14, 1902,	Industrial,	Living,	Living,
Davis, Edward R.,	June 23, 1892,	Aug. 27, 1901,	Industrial,	Living,	Living,
Decker, Vernon L.,	Nov. 26, 1899,	June 6, 1905,	Chester Springs,	Living,	Living,
Decker, Hollister A.,	Oct. 16, 1901,	July 26, 1906,	Chester Springs,	Living,	Living,
Deidrich, Chas. R.,	Aug. 31, 1893,	Oct. 2, 1907,	Industrial,	Dead,	Living,
Douglass, Claud B.,	July 26, 1896,	July 14, 1903,	Chester Springs,	Dead,	Living,
Douglass, Sarah A.,	Nov. 25, 1897,	July 14, 1903,	Chester Springs,	Dead,	Living,
Gallagher, Francis A.,	July 8, 1893,	Mar. 17, 1904,	Industrial,	Living,	Living,
Gallagher, William W.,	Mar. 8, 1895,	Mar. 17, 1904,	Chester Springs,	Living,	Living,
Kenyon, Pearl J.,	Dec. 18, 1891,	Nov. 15, 1899,	Industrial,	Living,	Dead,
King, Lettie A.,	Nov. 28, 1891,	April 17, 1900,	Industrial,	Living,	Living,
Leavenworth, Albert,	June 2, 1900,	Nov. 26, 1906,	Chester Springs,	Living,	Living,
Leavenworth, Laura M.,	Oct. 25, 1903,	Nov. 26, 1906,	Chester Springs,	Living,	Living,
Lynch, Annie B.,	Oct. 7, 1893,	Oct. 4, 1906,	Industrial,	Living,	Living,
Lynch, Wm. S.,	Oct. 4, 1896,	Oct. 4, 1906,	Chester Springs,	Living,	Living,
Lynch, Theodore C.,	Oct. 31, 1899,	Mar. 9, 1907,	Chester Springs,	Living,	Living,
Miller, William H.,	Oct. 27, 1893,	July 19, 1904,	Industrial,	Living,	Dead,
Reeves, John M.,	June 30, 1893,	Jan. 19, 1905,	Industrial,	Dead,	Living,
Russell, Emma W.,	Mar. 24, 1892,	Jan. 9, 1902,	Industrial,	Dead,	Living,
Russell, Henry A.,	Dec. 24, 1893,	Jan. 9, 1902,	Industrial,	Dead,	Living,
Russell, Lynn E.,	Nov. 25, 1895,	July 24, 1903,	Chester Springs,	Dead,	Living,
Snyder, Willis T.,	Mar. 29, 1892,	Sept. 16, 1902,	Industrial,	Dead,	Living,
Tanner, Pearl,	July 2, 1897,	June 30, 1905,	Chester Springs,	Dead,	Living,
Tanner, Mabel,	Nov. 1, 1901,	June 30, 1905,	Chester Springs,	Dead,	Living,
Tannar, Eva.	April 1, 1896,	Aug. 24, 1906,	Chester Springs,	Dead,	Living,
Thorp, James D.,	July 5, 1895,	Nov. 6, 1907,	Industrial,	Dead,	Living,
Thorp, George E.,	Jan. 31, 1897,	Nov. 6, 1907,	Chester Springs,	Dead,	Living,
Van Buskirk, Judson,	Nov. 20, 1894,	April 6, 1897,	Industrial,	Living,	Living,
Welsh, J. Boyd,	June 22, 1896,	Aug. 8, 1905,	Chester Springs,	Living,	Living,
Wheaton, Jere W.,	June 23, 1902,	Aug. 24, 1906,	Chester Springs,	Living,	Living,
Wolcott, Burton,	June 9, 1893,	Mar. 21, 1906,	Industrial,	Dead,	Living,
Bailey, Ruth,	April 27, 1901,	Sept. 1, 1908,	Chester Springs,	Dead,	Living,
Beeman, Edith May,	Nov. 23, 1894,	Aug. 7, 1908,	Industrial,	Dead,	Dead,
Beeman, Polly Jane,	April 11, 1898,	Aug. 7, 1908,	Chester Springs,	Dead,	Dead,
Beeman, Charles Francis.	Aug. 7, 1900,	Aug. 7, 1908,	Chester Springs,	Dead,	Dead,
Corson, Alma May,	Nov. 6, 1901,	Dec. 3, 1908,	Chester Springs,	Dead,	Living,
Stroud, Harold H.,	Jan. 18, 1894,	Sept. 17, 1908,	Industrial,	Dead,	Living,
Twillegar, Dena,	Nov. 8, 1896,	Sept. 1, 1908,	Chester Springs,	Living,	Living,
Twillegar, William,	Mar. 1, 1898,	Sept. 1, 1908,	Chester Springs,	Living,	Living,
Twillegar, Asa.,	Oct. 5, 1901,	Sept. 1, 1908,	Chester Springs,	Living,	Living,

Bucks

Stratton, Howard H.,	Nov. 20, 1895,	Sept. 16, 1907,	Industrial,	Dead,	Living,
Stratton, Grace,	Dec. 27, 1891,	Nov. 16, 1903,	Industrial,	Dead,	Living,
Stratton, James E. S.,	Dec. 11, 1893,	Nov. 16, 1903,	Industrial,	Dead,	Living,

Butler

Brown, Clifford,	Aug. 19, 1892,	Sept. 28, 1903,	Industrial,	Dead,	Living,
Chatham, Edward,	Sept. 27, 1893,	April 26, 1909,	Industrial,	Living,	Living,
Falen, Robt. M.,	April 18, 1895,	May 25, 1905,	Industrial,	Dead,	Dead,
Falen, Clarence P.,	Jan. 10, 1898,	May 24, 1905,	Chester Springs,	Dead,	Dead,
Falen, Mary C.,	Jan. 25, 1900,	May 24, 1905,	Chester Springs,	Dead,	Dead,
Murphy, Mildred E.,	Oct. 2, 1892,	Sept. 13, 1901,	Industrial,	Dead,	Living,

County—Continued.

Name of Father.	Record of Service.				Application By	P. O. Address of Applicant.
	Rank.	Co.	Regt.	State.		
Alonzo H. Beebe,	Pvt.,	B,	12th,	Pa. Res.,	Alonzo H. Beebe,	Monroeton.
Alonzo H. Beebe,	Pvt.,	B,	12th,	Pa. Res.,	Alonzo H. Beebe,	Powell.
Jos. G. Boyce,	Pvt.,	E,	11th,	Pa. Cav.,	Sarah E. Boyce,	Alba.
Calvin C. Chamberlain,	Pvt.,	K,	141st,	Pa.,	Eliz. H. Chamberlain,	E. Smithfield.
Comodore L. Chesley,	Pvt.,	F,	28th,	U. S. Inf.	Kileon Packard,	Alba.
Comodore L. Chesley,	Pvt.,	F,	28th,	U. S. Inf.	Kileon Packard,	Alba.
Comodore L. Chesley,	Pvt.,	F,	28th,	U. S. Inf.	Kileon Packard,	Alba.
Clarence W. Cole,	Mus'n,	O,	141st,	Pa.,	Clarence W. Cole,	Towanda.
Clarence W. Cole,	Mus'n,	O,	141st,	Pa.,	Clarence W. Cole,	Towanda.
Clarence W. Cole,	Mus'n,	O,	141st,	Pa.,	Clarence W. Cole,	Towanda.
Charles L. Crandall,	Pvt.,	H,	10th,	N.Y.Cav.,	Charles L. Crandall,	Alba.
Richard Davis,	Pvt.,	B,	52d,	Pa.,	Richard Davis,	Barclay.
Clarence E. Decker,	Pvt.,	M,	9th,	Pa. S.A.W.,	Eliza A. Decker,	Wyalusing.
Clarence E. Decker,	Pvt.,	M,	9th,	Pa. Cav.,	Eliza A. Decker,	Wyalusing.
Wm. F. Deidrich,	Pvt.,	C,	15th,	N. Y. Eng.	E. M. Deidrich,	Waverly, N. Y.
Jonathan P. Douglass,	Pvt.,	C,	57th,	Pa.,	Martha Douglass,	Hallenbach.
Jonathan P. Douglass,	Pvt.,	C,	57th,	Pa.,	Martha Douglass,	Hallenbach.
William Gallagher,	Pvt.,	I,	50th,	Pa.,	Belle Brainard,	Towanda.
William Gallagher,	Pvt.,	I,	50th,	Pa.,	Belle Brainard,	Towanda.
Adelbert L. Kenyon,	Corp.,	A,	11th,	Pa. Cav.,	Adelbert L. Kenyon,	Fassett.
Valentine King,	Pvt.,	C,	171st,	Pa.,	Valentine King,	Canton.
Fred. T. Leavenworth,	Pvt.,	E,	1st,	N. Y.,	Fred. T. Leavenworth,	Towanda.
Fred. T. Leavenworth,	Pvt.,	E,	1st,	N. Y.,	Fred. T. Leavenworth,	Towanda.
Edward Lynch,	Pvt.,	A,	45th,	Pa.,	Edward Lynch,	New Albany.
Edward Lynch,	Pvt.,	A,	45th,	Pa.,	Edward Lynch,	New Albany.
Edward Lynch,	Pvt.,	A,	45th,	Pa.,	Edward Lynch,	New Albany.
Chas. D. Miller,	Pvt.,	C,	194th,	N. Y.,	Chas. D. Miller,	Columbia X Roads.
John M. Reeves,	Pvt.,	C,	7th,	Pa. Cav.,	Sarah J. Reeves,	Athens.
Austin H. Russell,	Pvt.,	M,	9th,	Pa.,	Nellie M. Russell,	North Orwell.
Austin H. Russell,	Pvt.,	M,	9th,	Pa.,	Nellie M. Russell,	North Orwell.
Austin H. Russell,	Pvt.,	M,	9th,	Pa.,	Nellie M. Russell,	North Orwell.
Charles H. Snyder,	Pvt.,	I,	51st,	Pa.,	Polly E. Snyder,	North Orwell.
George O. Tanner,	Pvt.,	M,	9th,	Pa. S.A.W.	Hattie Tanner,	Towanda.
George O. Tanner,	Pvt.,	M,	9th,	Pa. S.A.W.	Hattie Tanner,	Towanda.
George O. Tanner,	Pvt.,	M,	9th,	Pa. S.A.W.	Hattie Tanner,	Towanda.
James Thorp,	Pvt.,	F,	34th,	Pa.,	Sabina Thorp,	New Albany.
James Thorp,	Pvt.,	F,	34th,	Pa.,	Sabina Thorp,	New Albany.
William Van Buskirk,	Pvt.,	Bat. C,	2d,	Pa. Art.,	William Van Buskirk,	Athens.
Gardner Welsh,	Pvt.,	F,	107th,	Pa.,	Gardner Welsh,	Towanda.
Chas. F. Wheaton,	Pvt.,	M,	9th,	Pa. S.A.W.	Carrie Wheaton,	Towanda.
Frank P. Wolcott,	Pvt.,	B,	1st,	Pa.,	Lizzie D. Wolcott,	Athens.
Nathan E. Bailey,	Pvt.,	H,	2d,	Pa. H. A.	Sopronia Bailey,	Troy.
James W. Beeman,	Pvt.,	H,	91st,	Pa.,	G. F. Horton,	New Era.
James W. Beeman,	Pvt.,	H,	91st,	Pa.,	G. F. Horton,	New Era.
James W. Beeman,	Pvt.,	H,	91st,	Pa.,	G. F. Horton,	New Era.
Henry H. Corson,	Pvt.,	A,	11th,	Pa. Cav.,	S. D. Steringen,	New Albany.
George W. Stroud,	Pvt.,	I,	3d,	N. Y. Art.,	Rebecca E. Stroud,	Athens.
Edward Twillegar,	Pvt.,		20th,	N. Y. Batt.	Edw. Twillegar,	Gillett.
Edward Twillegar,	Pvt.,		20th,	N. Y. Batt.	Edw. Twillegar,	Gillett.
Edward Twillegar,	Pvt.,		20th,	N. Y. Batt.	Edw. Twillegar,	Gillett.

County.

Jos. Stratton,	Seaman	U. S.	Navy,		Lillie A. Stratton,	Doylestown.
Jos. B. Stratton,	Seaman	U. S.	Navy,		Lillie A. Stratton,	Doylestown.
Jos. B. Stratton,	Seaman	U. S.	Navy,		Lillie A. Stratton,	Doylestown.

County.

Nathan Brown,	Pvt.,	C,	134th,	Pa.,	Matilda Brown,	Harrisville.
Thomas Chatham,	Pvt.,	M,	9th,	Pa. Cav.,	Elizabeth Chatham,	Evans City.
John Falen,	Pvt.,	K,	50th,	N. Y.	Guar. S. D. & T. Co.,	Butler.
John Falen,	Pvt.,	K,	50th,	N. Y.	Guar. S. D. & T. Co.,	Butler.
John Falen,	Pvt.,	K,	50th,	N. Y.	Guar. S. D. & T. Co.,	Butler.
Alexander B. Murphy,	Corp.,	I,	5th,	Pa. Art.,	Sarah I. Murphy,	Mars.

Cambria

Name of Pupil.	Date of Birth.	Date of Order for Admission.	Schools.	Parents Living or Dead.	
				Father.	Mother.
Bell, Walter M.,	Sept. 6, 1897,	Sept. 15, 1902,	Chester Springs,	Living,	Living,
Burdick, Ella C.,	Dec. 26, 1893,	July 10, 1907,	Industrial,	Living,	Dead,
Burdick, Thos. E., Jr.,	Jan. 29, 1901,	July 10, 1907,	Chester Springs,	Living,	Dead,
Musselman, H. M.,	Jan. 9, 1903,	Sept. 2, 1907,	Chester Springs,	Dead,	Living,

Carbon

Solomon, Winfield R.,	Sept. 18, 1895,	Sept. 25, 1907,	Chester Springs,	Dead,	Living,
Solomon, Erskin R.,	May 29, 1898,	Sept. 25, 1907,	Chester Springs,	Dead,	Living,

Centre

Bailey, Alice Nettie,	Feb. 20, 1894,	Jan. 21, 1905,	Industrial,	Dead,	Living,
Gordon, William,	Oct. 1, 1903,	Dec. 2, 1907,	Chester Springs,	Dead,	Living,
Gordon, Pearl,	Feb. 1, 1905,	Dec. 2, 1907,	Chester Springs,	Dead,	Living,
Hardy, August,	Mar. 9, 1899,	Oct. 23, 1907,	Chester Springs,	Dead,	Living,
Hardy, Simians A.,	Sept. 1, 1902,	Oct. 23, 1907,	Chester Springs,	Dead,	Living,
Hoover, Rose A.,	Mar. 19, 1892,	Nov. 9, 1904,	Industrial,	Dead,	Living,
Hoover, Viola,	May 21, 1893,	Nov. 9, 1904,	Industrial,	Dead,	Living,
Hoover, George W.,	Jan. 27, 1895,	Nov. 9, 1904,	Industrial,	Dead,	Living,
Hoover, Eva,	Sept. 15, 1897,	Nov. 9, 1904,	Chester Springs,	Dead,	Living,
Pieree, Viola P.,	June 20, 1896,	July 28, 1905,	Chester Springs,	Living,	Living,
Pieree, Nathaniel H.,	Dec. 27, 1899,	July 28, 1905,	Chester Springs,	Living,	Living,
Smith, Clair C.,	Aug. 6, 1899,	Feb. 10, 1908,	Chester Springs,	Dead,	Living,
Walker, Mina,	May 10, 1896,	Mar. 26, 1902,	Chester Springs,	Dead,	Living,
Walker, Max P. P.,	Jan. 7, 1898,	Dec. 27, 1902,	Chester Springs,	Dead,	Living,
Catherman, Blain,	Feb. 9, 1896,	Nov. 16, 1908,	Chester Springs,	Dead,	Living,
Sennett, Marlin M.,	Mar. 9, 1898,	Aug. 17, 1908,	Chester Springs,	Living,	Living,

Chester

Cole, Elisha C.,	July 3, 1894,	June 8, 1903,	Industrial,	Dead,	Living,
Fulmer, Milton F.,	Oct. 29, 1893,	Feb. 10, 1904,	Chester Springs,	Dead,	Living,
Fulmer, Merion F.,	Jan. 23, 1899,	April 21, 1904,	Chester Springs,	Dead,	Living,
Hallager, Harry C.,	Nov. 9, 1894,	Feb. 15, 1905,	Industrial,	Dead,	Living,
Hallager, Ellsworth,	April 3, 1898,	Feb. 15, 1905,	Chester Springs,	Dead,	Living,
Love, Henry,	Mar. 28, 1893,	Sept. 16, 1897,	Industrial,	Living,	Dead,
Maples, John J.,	Oct. 24, 1896,	Nov. 17, 1902,	Chester Springs,	Living,	Dead,
March, John B.,	Feb. 20, 1901,	Sept. 5, 1905,	Chester Springs,	Dead,	Living,
Stringfellow, Sarah J.,	Dec. 8, 1892,	Sept. 11, 1899,	Industrial,	Dead,	Living,
Walters, Howard J.,	Feb. 2, 1896,	Feb. 16, 1901,	Chester Springs,	Dead,	Living,
Raysor, Margaret V.,	Dec. 9, 1901,	Nov. 16, 1908,	Chester Springs,	Living,	Dead,
Raysor, Herbert M.,	July 11, 1904,	Nov. 16, 1908,	Chester Springs,	Living,	Dead,

Clarion

Baughman, Orrin C.,	Nov. 30, 1893,	Feb. 13, 1903,	Industrial,	Living,	Dead,
Emminger, John,	July 30, 1891,	Aug. 12, 1898,	Industrial,	Dead,	Living,
Fackender, William J.,	April 5, 1895,	Mar. 18, 1901,	Industrial,	Living,	Dead,
Reddick, Thomas B.,	Sept. 19, 1895,	Dec. 3, 1906,	Industrial,	Living,	Living,
Reddick, Frank S.,	July 9, 1897,	Dec. 3, 1906,	Chester Springs,	Living,	Living,
Reddick, Walter W.,	May 26, 1899,	Dec. 3, 1906,	Chester Springs,	Living,	Living,
Shea, Miles McK.,	July 25, 1896,	Sept. 19, 1906,	Chester Springs,	Dead,	Living,
Reddick, Mazie I.,	Oct. 1, 1901,	Aug. 17, 1908,	Chester Springs,	Dead,	Living,

County.

Name of Father.	Record of Service.				Application By	P. O. Address of Applicant.
	Rank.	Co.	Regt.	State.		
Reuben Bell,	Pvt.,	A.	149th,	Pa.,	Reuben Bell,	Johnstown.
Thos. E. Burdick,	Pvt.,	U. S.	M. C.,		Thos. E. Burdick,	Johnstown.
Thos. E. Burdick,	Pvt.,	U. S.	M. C.,		Thos. E. Burdick,	Johnstown.
Chas. L. Musselman,	Pvt.,	H,	5th,	Pa.,	Chas. C. Merritt,	Johnstown.

County.

Silas E. Solomon,	Pvt.,	H,	1st,	Pa. S.A.W.,	Effie L. Solomon,	Mauch Chunk.
Silas E. Solomon,	Pvt.,	H,	1st,	Pa. S.A.W.,	Effie L. Solomon,	Mauch Chunk.

County.

William T. Bailey,	Pvt.,	G,	148th,	Pa.,	Alice Bailey,	Stormstown.
Henry Gordon,	Pvt.,	F,	77th,	Pa.,	Thos. Howley,	Bellefonte.
Henry Gordon,	Pvt.,	F,	77th,	Pa.,	Thos. Howley,	Bellefonte.
Daniel Hardy,	Pvt.,	D,	131st,	Pa.,	H. H. Osman,	Port Matilda.
Daniel Hardy,	Pvt.,	D,	131st,	Pa.,	H. H. Osman,	Port Matilda.
Geo. W. Hoover,	Pvt.,	H,	3d,	Pa. Cav.,	Sarah Hoover,	Stormstown.
Geo. W. Hoover,	Pvt.,	H,	3d,	Pa. Cav.,	Sarah Hoover,	Stormstown.
Geo. W. Hoover,	Pvt.,	H,	3d,	Pa. Cav.,	Sarah Hoover,	Stormstown.
Geo. W. Hoover,	Pvt.,	H,	3d,	Pa. Cav.,	Sarah Hoover,	Stormstown.
David Pierce,	Pvt.,	I,	25th,	U. S. C. T.	David Pierce,	Benore.
David Pierce,	Pvt.,	I,	25th,	U. S. C. T.	David Pierce,	Benore.
Jos. Smith,	Pvt.,	F,	200th,	Pa.,	Chas. F. Zindel,	Snow Shoe.
Ellis I. Walker,	Pvt.,	K,	82d,	Pa.,	John S. Longwell,	Milesburg.
Ellis I. Walker,	Pvt.,	K,	82d,	Pa.,	John S. Longwell,	Milesburg.
Jos. P. Catherman,	Pvt.,	E,	149th,	Pa.,	Lizzie Catherman,	Port Matida.
Michael Sennett,	Pvt.,	A,	49th,	Pa.,	Kate Sennett,	Russville.

County.

Josiah Cole,	Pvt.,	B.	54th,	Mass.,	Harriet I. Cole,	West Chester.
William F. Fulmer,	Lieut.,	C,	Lt. Bat.,	Pa.,	Annie L. Fulmer,	Phoenixville.
William F. Fulmer,	Lieut.,	C,	Lt. Bat.,	Pa.,	Annie L. Fulmer,	Phoenixville.
Chas. Hallager,	Pvt.,	A,	3d,	U. S. C. T.,	Eliza J. Hallager,	Chatham.
Chas. Hallager,	Pvt.,	A,	3d,	U. S. C. T.,	Eliza J. Hallager,	Chatham.
James Love,	Pvt.,	D,	58th,	Pa.,	John L. Smith,	Chester Springs
Joseph R. Maples,	Pvt.,	F,	8th,	U. S. Cav.,	Plummer E. Jefferis,	West Chester.
Wm. J. March,	Sergt.,	D,	6th,	Pa. S.A.W.	Nellie T. March,	Phoenixville.
Joseph G. Stringfellow,	Pvt.,	H,	130th,	Pa.,	Nathan Wilson,	Downingtown.
Reuben H. Walters,	Pvt.,	E,	54th,	Pa.,	William McKinley,	Chester Springs
Jos. M. Raysor,	Pvt.,	C,		Pa. Art.,	Jos. M. Raysor,	Phoenixville.
Jos. M. Raysor,	Pvt.,	C,		Pa. Art.,	Jos. M. Raysor,	Phoenixville.

County.

Robert Baughman,	Pvt.,	G,	105th,	Pa.,	Robert Baughman,	Limestone.
Daniel B. Emminger,	Pvt.,	I,	191st,	Pa.,	Letitia Emminger,	Tylersburg.
John W. Fackender,	Pvt.,	K,	148th,	Pa.,	John W. Fackender,	Rimersburg.
Harry Reddick,	Pvt.,	K,	14th,	Pa. Cav.,	Harry Reddick,	Rimersburg.
Harry Reddick,	Pvt.,	K,	14th,	Pa. Cav.,	Harry Reddick,	Rimersburg.
Harry Reddick,	Pvt.,	K,	14th,	Pa. Cav.,	Harry Reddick,	Rimersburg.
Thomas Shea,	Pvt.,	G,	78th,	Pa.,	Hannah Shea,	Rimersburg.
Harvey Reddick,	Pvt.,	K,	14th,	Pa. Cav.,	Theresa Reddick,	Rimersburg.

Clearfield

Name of Pupil.	Date of Birth.	Date of Order for Admission.	Schools.	Parents Living or Dead.	
				Father.	Mother.
Burchfield, Fredk. M.,	Feb. 26, 1894,	Aug. 20, 1906,	Industrial,	Dead,	Living,
Burchfield, John P.,	Sept. 19, 1896,	Aug. 20, 1906,	Chester Springs,	Dead,	Living,
Burkett, Belle L.,	April 26, 1895,	Mar. 7, 1907,	Chester Springs,	Living,	Dead,
Burkett, Chas. M.,	Feb. 8, 1897,	Mar. 7, 1907,	Chester Springs,	Living,	Dead,
Burkett, Harry P.,	Aug. 21, 1899,	Mar. 7, 1907,	Chester Springs,	Living,	Dead,
Burkett, Anna M.,	Aug. 21, 1901,	Mar. 7, 1907,	Chester Springs,	Living,	Dead,
Calhoun, Ernest L.,	April 15, 1893,	Aug. 1, 1900,	Industrial,	Living,	Dead,
Curry, Clair C.,	May 8, 1892,	Aug. 28, 1905,	Industrial,	Dead,	Living,
Fawsey, Hiram, Jr.,	May 9, 1895,	Aug. 28, 1905,	Industrial,	Living,	Dead,
Gordon, Frank H.,	Dec. 6, 1892,	Aug. 7, 1905,	Industrial,	Living,	Living,
Gordon, Fay P.,	Jan. 19, 1895,	Aug. 7, 1905,	Industrial,	Living,	Living,
Gordon, Wm. McK.,	Aug. 24, 1896,	Aug. 7, 1905,	Chester Springs,	Living,	Living,
Heller, Norman S.,	Oct. 19, 1896,	Dec. 11, 1901,	Chester Springs,	Living,	Dead,
Hopkins, Esther L.,	April 15, 1893,	Jan. 17, 1903,	Industrial,	Dead,	Dead,
Lippart, James E.,	April 8, 1897,	July 30, 1902,	Chester Springs,	Dead,	Living,
Lippart, Harry J.,	June 9, 1898,	July 30, 1902,	Chester Springs,	Dead,	Living,
Mattingly, Ignatius S.,	Oct. 7, 1894,	Aug. 14, 1903,	Industrial,	Dead,	Living,
Mattingly, Ann M.,	Sept. 28, 1896,	Aug. 12, 1903,	Chester Springs,	Dead,	Living,
Mattingly, Wm. E.,	Sept. 17, 1897,	Aug. 14, 1903,	Chester Springs,	Dead,	Living,
Myers, Nora C.,	July 11, 1895,	Aug. 1, 1900,	Chester Springs,	Living,	Dead,
Stare, Cyrus M.,	Mar. 14, 1895,	Nov. 7, 1902,	Chester Springs,	Dead,	Living,
Stare, Reynolds,	May 3, 1897,	Nov. 7, 1902,	Chester Springs,	Dead,	Living,

Clinton

Bradney, Lawrence A.,	Feb. 18, 1897,	April 30, 1908,	Chester Springs,	Dead,	Living,
Bradney, Robt. W.,	April 20, 1894,	April 30, 1908,	Industrial,	Dead,	Living,
Kriger, Annie,	Feb. 14, 1893,	July 24, 1902,	Industrial,	Dead,	Dead,
Kriger, Laura,	July 20, 1895,	July 24, 1902,	Chester Springs,	Dead,	Dead,
Kriger, Thomas E.,	Sept. 26, 1896,	July 24, 1902,	Chester Springs,	Dead,	Dead,

Columbia

Farver, Edith G.,	Feb. 1, 1893,	Aug. 30, 1905,	Industrial,	Dead,	Living,
Van Horn, Nicholas E.,	April 14, 1896,	April 5, 1909,	Chester Springs,	Living,	Living,

Cumberland

Ashenfelter, Francis W.,	July 12, 1894,	Jan. 22, 1902,	Industrial,	Dead,	Living,
Barley, Thos. A.,	Dec. 19, 1900,	Aug. 21, 1906,	Chester Springs,	Dead,	Living,
Brown, Margaret,	May 6, 1894,	Sept. 16, 1902,	Industrial,	Living,	Dead,
Brown, Thomas,	Mar. 25, 1896,	Oct. 24, 1902,	Chester Springs,	Living,	Dead,
Comrey, Danl. B.,	Oct. 4, 1894,	Mar. 14, 1906,	Industrial,	Dead,	Dead,
Comrey, Andrew,	July 16, 1897,	Mar. 14, 1906,	Chester Springs,	Dead,	Dead,
Heck, Margaret F.,	July 12, 1892,	Mar. 5, 1907,	Industrial,	Dead,	Dead,
Heck, Lura M.,	May 16, 1894,	Mar. 5, 1907,	Industrial,	Dead,	Dead,
Heck, Harriet D.,	July 18, 1897,	Mar. 5, 1907,	Chester Springs,	Dead,	Dead,
Heck, Ida A.,	Jan. 16, 1899,	Mar. 5, 1907,	Chester Springs,	Dead,	Dead,
Heck, Warren F.,	May 23, 1900,	Mar. 5, 1907,	Chester Springs,	Dead,	Dead,
Heck, Walter H.,	Sept. 24, 1902,	Mar. 5, 1907,	Chester Springs,	Dead,	Dead,
Kepford, Arthur,	Jan. 17, 1893,	Sept. 10, 1907,	Industrial,	Living,	Dead,
Kepford, Wayne,	Feb. 24, 1894,	Sept. 10, 1907,	Industrial,	Living,	Dead,
Kepford, Esther,	Nov. 24, 1895,	Sept. 10, 1907,	Chester Springs,	Living,	Dead,
Lane, John P.,	Feb. 6, 1892,	May 20, 1903,	Industrial,	Dead,	Dead,
Withers, Elizabeth,	Oct. 14, 1892,	Feb. 26, 1906,	Industrial,	Living,	Living,
Withers, Wm. F.,	Sept. 4, 1895,	Feb. 26, 1906,	Industrial,	Living,	Living,

County.

Name of Father.	Record of Service.				Application By	P. O. Address of Applicant.
	Rank.	Co.	Regt.	State.		
Jas. P. Burchfield,	Surg.,		83d,	Pa.,	Edith B. Burchfield,	Clearfield.
Jas. P. Burchfield,	Surg.,		83d,	Pa.,	Edith B. Burchfield,	Clearfield.
Peter Burkett,	Pvt.,	E,	148th,	Pa.,	Peter Burkett,	Penfield.
Peter Burkett,	Pvt.,	E,	148th,	Pa.,	Peter Burkett,	Penfield.
Peter Burkett,	Pvt.,	E,	148th,	Pa.,	Peter Burkett,	Penfield.
Peter Burkett,	Pvt.,	E,	148th,	Pa.,	Peter Burkett,	Penfield.
Robert Calhoun,	Pvt.,	C,	7th,	Pa. Cav.,	Robert Calhoun,	Allport.
John A. Curry,	Pvt.,	B,	149th,	Pa.,	Rhoda E. Curry,	Dubois.
Hiram Fawsey,	Pvt.,	E,	2d,	Pa. Cav.,	Hiram Tawsey,	Dubois.
Zachariah Gordon,	Pvt.,	H,		Pa. L. A.,	Z. Gordon,	Woodland.
Zachariah Gordon,	Pvt.,	H,		Pa. L. A.,	Z. Gordon,	Woodland.
Zachariah Gordon,	Pvt.,	H,		Pa. L. A.,	Z. Gordon,	Woodland.
William Heller,	Pvt.,	Bat. A,	7th,	H. Art.,	William Heller,	Curwensville.
Lionel A. Hopkins,	Pvt.,	G,	77th,	Pa.,	J. M. Beers,	Coalport.
John Lippart,	Corp.,	F,	2d,	Pa. Cav.,	Eva M. Evans,	Brookville.
John Lippart,	Corp.,	F,	2d,	Pa. Cav.,	Eva M. Evans,	Brookville.
Wm. H. H. Mattingly,	Sergt.,	D,	9th,	Ind.,	M. S. Bookwalter,	Clearfield.
Wm. H. H. Mattingly,	Sergt.,	D,	9th,	Ind.,	M. S. Bookwalter,	Clearfield.
Wm. H. H. Mattingly,	Sergt.,	D,	9th,	Ind.,	M. S. Bookwalter,	Clearfield.
Henry Myers,	Pvt.,	E,	53d,	Pa.,	Henry Myers,	Osceola Mills.
John Stare,	Corp.,	H,	56th,	Pa.,	Nora E. Kephart,	Kephart.
John Stare,	Corp.,	H,	56th,	Pa.,	Nora E. Kephart,	Kephart.

County.

Jos. Bradney,	Pvt.,	E,	137th,	Pa.,	Margaret Mock,	Hyner.
Jos. Bradney,	Pvt.,	E,	137th,	Pa.,	Margaret Mock,	Hyner.
Heinrich Kriger,	Pvt.,	G,	45th,	Wis.,	R. N. Martin,	Renovo.
Heinrich Kriger,	Pvt.,	G,	45th,	Wis.,	R. N. Martin,	Renovo.
Heinrich Kriger,	Pvt.,	G,	45th,	Wis.,	R. N. Martin,	Renovo.

County.

Saml. Farver,	Pvt.,	F,	2d,	Pa. Art.,	Hattie Farver,	Berwick.
Nicholas Van Horn,	Pvt.,	F,	143d,	Pa.,	Nicholas Van Horn,	North Berwick.

County.

George N. Ashenfelter,	Pvt.,	I,	187th,	Pa.,	Mary E. Ashenfelter,	Carlisle.
Henry F. Barley,	Corp.,	C,	5th,	Pa. Cav., S. A. W.	Mary P. Bailey,	Carlisle.
Richard Brown,	Pvt.,	D,	5th,	Mass. Cav.,	Richard Brown,	Carlisle.
Richard Brown,	Pvt.,	D,	5th,	Mass. Cav.,	Richard Brown,	Carlisle.
Andrew Comrey,	Corp.,	I,	9th,	Pa. Cav.,	Edward S. Comrey,	Newville.
Andrew Comrey,	Corp.,	I,	9th,	Pa. Cav.,	Edward S. Comrey,	Newville.
Wm. H. Heck,	Pvt.,	F,	127th,	Pa.,	Com. Trust Co.,	Harrisburg.
Wm. H. Heck,	Pvt.,	F,	127th,	Pa.,	Com. Trust Co.,	Harrisburg.
Wm. H. Heck,	Pvt.,	F,	127th,	Pa.,	Com. Trust Co.,	Harrisburg.
Wm. H. Heck,	Pvt.,	F,	127th,	Pa.,	Com. Trust Co.,	Harrisburg.
Wm. H. Heck,	Pvt.,	F,	127th,	Pa.,	Com. Trust Co.,	Harrisburg.
Wm. H. Heck,	Pvt.,	F,	127th,	Pa.,	Com. Trust Co.,	Harrisburg.
John Kepford,	Pvt.,	D,	165th,	Pa.,	John Kepford,	Wormleysburg.
John Kepford,	Pvt.,	D,	165th,	Pa.,	John Kepford,	Wormleysburg.
John Kepford,	Pvt.,	D,	165th,	Pa.,	John Kepford,	Wormleysburg.
Joseph Lane,	Pvt.,	G,	22d,	U. S. C. T.	Josephine E. Nevin,	Shippensburg.
Wm. F. Withers,	Landsman,			U. S. N.,	Wm. F. Withers,	Balfour.
Wm. F. Withers,	Landsman,			U. S. N.,	Wm. F. Withers,	Balfour.

Dauphin

Name of Pupil.	Date of Birth.	Date of Order for Admission.	Schools.	Parents Living or Dead.	
				Father.	Mother.
Duncan, Lewis E.,	Jan. 7, 1896,	May 7, 1903,	Chester Springs,	Dead,	Dead,
Duncan, Lester L.,	Aug. 21, 1897,	May 7, 1903,	Chester Springs,	Dead,	Dead,
Golds, John,	Nov. 16, 1900,	June 28, 1904,	Chester Springs,	Living,	Living,
Golds, William J.,	May 24, 1897,	June 28, 1904,	Chester Springs,	Living,	Living,
Green, John,	Nov. 18, 1891,	Mar. 16, 1903,	Industrial,	Living,	Living,
Green, Robert,	June 15, 1894,	Mar. 16, 1903,	Industrial,	Living,	Living,
Kerby, Emma E.,	Oct. 13, 1893,	Sept. 8, 1904,	Industrial,	Living,	Living,
Kerby, Matthew S. Q.,	Nov. 17, 1895,	Sept. 8, 1904,	Chester Springs,	Living,	Living,
Kerby, Gale,	Feb. 25, 1897,	Aug. 28, 1906,	Chester Springs,	Living,	Living,
Masner, Edna L.,	Mar. 16, 1893,	Sept. 19, 1900,	Industrial,	Dead,	Living,
Miller, Martha E.,	May 10, 1898,	Feb. 6, 1906,	Chester Springs,	Dead,	Living,
Miller, John H.,	Feb. 17, 1900,	Feb. 6, 1906,	Chester Springs,	Dead,	Living,
Miller, Edward E.,	April 1, 1902,	Feb. 6, 1906,	Chester Springs,	Dead,	Living,
Scharr, Maude I.,	April 11, 1893,	Sept. 5, 1902,	Industrial,	Dead,	Living,
Shell, Chas. R.,	Mar. 21, 1901,	May 27, 1908,	Chester Springs,	Dead,	Living,
Shell, Carrie L.,	Aug. 23, 1903,	May 27, 1908,	Chester Springs,	Dead,	Living,
Sowers, Hiram L.,	Feb. 1, 1894,	Aug. 7, 1902,	Industrial,	Dead,	Living,
Symmerman, Hazel,	Jan. 28, 1892,	May 11, 1904,	Industrial,	Living,	Living,
Symmerman, Harry,	June 14, 1896,	May 11, 1904,	Chester Springs,	Living,	Living,
Zimmerman, Roy,	Dec. 13, 1894,	Dec. 16, 1906,	Industrial,	Living,	Dead,
Bainbridge, Mayme J.,	May 24, 1896,	May 3, 1909,	Chester Springs,	Dead,	Dead,
Bainbridge, Edward,	Jan. 31, 1899,	May 3, 1909,	Chester Springs,	Dead,	Dead,

Delaware

Harris, Thyrza D.,	June 1, 1897,	Dec. 14, 1901,	Chester Springs,	Dead,	Living,
Harris, Laura E.,	Nov. 27, 1906,	Dec. 14, 1901,	Chester Springs,	Dead,	Living,
White, Winfield, Jr.,	July 24, 1899,	June 19, 1908,	Chester Springs,	Dead,	Dead,
White, Lewis C.,	Nov. 29, 1901,	June 19, 1908,	Chester Springs,	Dead,	Dead,

Elk

Stewart, Edwin,	April 15, 1892,	Aug. 15, 1901,	Industrial,	Living,	Dead,
Stewart, Bryan,	Aug. 22, 1894,	Aug. 15, 1901,	Industrial,	Living,	Dead,

Erie

Eaton, Charles,	Feb. 1, 1896,	May 8, 1907,	Chester Springs,	Dead,	Living,
Karch, Carl,	Dec. 27, 1893,	Dec. 5, 1907,	Industrial,	Living,	Dead,
Karch, Gertrude,	April 23, 1899,	Dec. 5, 1907,	Chester Springs,	Living,	Dead,
Schermerhorn, Ber. E. E.,	June 26, 1894,	Aug. 10, 1903,	Industrial,	Dead,	Living,
Suel, Costin H.,	Feb. 17, 1894,	Sept. 17, 1906,	Industrial,	Living,	Living,
Suel, Julius,	Nov. 17, 1897,	Sept. 2, 1907,	Chester Springs,	Living,	Living,

Fayette

Berry, James A.,	Sept. 24, 1893,	Jan. 20, 1900,	Industrial,	Living,	Living,
Brownfield, Rebecca S.,	Sept. 28, 1895,	Sept. 7, 1906,	Chester Springs,	Dead,	Living,
Brownfield, Walter C.,	Dec. 11, 1898,	Sept. 7, 1906,	Chester Springs,	Dead,	Living,
Campbell, John M.,	Nov. 21, 1893,	April 4, 1901,	Industrial,	Living,	Dead,
Cross, John C.,	Dec. 6, 1898,	May 2, 1903,	Chester Springs,	Dead,	Living,
Cross, Blanche,	Jan. 4, 1898,	Feb. 15, 1905,	Chester Springs,	Living,	Dead,
Cross, Sherman P.,	April 20, 1900,	Feb. 15, 1905,	Chester Springs,	Living,	Dead,
Craven, Simon E.,	Sept. 28, 1895,	May 18, 1908,	Industrial,	Living,	Living,
Cunningham, Charles G.,	July 12, 1894,	Nov. 14, 1903,	Industrial,	Living,	Dead,

County.

Name of Father.	Record of Service.				Application By	P. O. Address of Applicant.
	Rank.	Co.	Regt.	State.		
John Duncan,	Bugler,	I,	16th,	Pa. Cav.,	Lewis H. Zarker,	Harrisburg.
John Duncan,	Bugler,	I,	16th,	Pa. Cav.,	Lewis H. Zarker,	Harrisburg.
Wm. G. Golds,	Pvt.,	H,	4th,	Pa. S.A.W.,	Wm. G. Golds,	Harrisburg.
Wm. G. Golds,	Pvt.,	H,	4th,	Pa. S.A.W.,	Wm. G. Golds,	Harrisburg.
Joseph Green,	Pvt.,	M,	8th,	U. S. I.,	Rine Green,	Harrisburg.
Joseph Green,	Pvt.,	M,	8th,	U. S. I.,	Rine Green,	Harrisburg.
Geo. W. Kerby,	Sergt.,	D,	I. P. G.,	Md.,	Emma Kerby,	Harrisburg.
Geo. W. Kerby,	Sergt.,	D,	I. P. G.,	Md.,	Emma Kerby,	Harrisburg.
Geo. W. Kerby,	Sergt.,	D,		Md. I. G.	Emma Kerby,	Harrisburg.
John Massner,	Pvt.,	C,	200th,	Pa.,	Emma Massner,	Harrisburg.
John H. Miller,	Pvt.,	B,	15th,	U. S. Inf.	M. C. Miller,	Derry Church.
John H. Miller,	Pvt.,	B,	15th,	U. S. Inf.	M. C. Miller,	Derry Church.
John H. Miller,	Sergt.,	B,	15th,	U. S. Inf.	M. C. Miller,	Derry Church.
Jacob Scharr,	Pvt.,	B,	5th,	Pa. Cav.,	Annie Seharr,	Harrisburg.
Sam'l Shell,	Pvt.,	C,	36th,	Pa.,	Jennie Shell,	Williamstown.
Sam'l Shell,	Pvt.,	C,	36th,	Pa.,	Jennie Shell,	Williamstown.
Michael Sowers,	Pvt.,	I,	9th,	Pa. Cav.,	Sadie Sowers,	Harrisburg.
Daniel Symmerman,	Pvt.,	A,	49th,	Pa.,	Margaret Symmerman,	Steelton.
Daniel Symmerman,	Pvt.,	A,	49th,	Pa.,	Margaret Symmerman,	Steelton.
Wm. Zimmerman,	Pvt.,	B,	207th,	Pa.,	Elizabeth Smith,	Harrisburg.
Robt. Bainbridge,	Sergt.,	F,	10th,	Pa. Inf.	Com. Trust Co.,	Harrisburg.
Robt. Bainbridge,	Sergt.,	F,	10th,	Pa. Inf.	Com. Trust Co.,	Harrisburg.

County.

Enon M. Harris,	Lieut.,	K,	8th,	U. S. C. T.	Laura E. Harris,	Darby.
Enon M. Harris,	Lieut.,	K,	8th,	U. S. C. T.	Laura E. Harris,	Darby.
Winfield White,	Pvt.,	G,	121st,	Pa.,	Geo. S. White,	Manoa.
Winfield White,	Pvt.,	G,	121st,	Pa.,	Geo. S. White,	Manoa.

County.

Sylvanus Stewart,	Pvt.,	I,	56th,	N. Y.,	Essie A. Goodwin,	Wilcox.
Sylvanus Stewart,	Pvt.,	I,	56th,	N. Y.,	Essie A. Goodwin,	Wilcox.

County.

Henry Eaton,	Pvt.,	H,	98th,	Pa.,	Cora L. Eaton,	W. Springfield.
Philip Karch,	Pvt.,	I,	150th,	Pa.,	Philip Karch,	Erie.
Philip Karch,	Pvt.,	I,	150th,	Pa.,	Philip Karch,	Erie.
John Q. Schermerhorn,	Pvt.,	L,	2d,	N. Y.,	Mary L. Schermerhorn	Erie.
Parker Suel,	Pvt.,	C,	45th,	U. S. C. T.	Parker Suel,	S. & S. Home, Erie.
Parker Suel,	Pvt.,	E,	45th,	U. S. C. T.	Parker Suel,	Erie.

County.

Andrew Berry,	Pvt.,	B,	14th,	Pa. Cav.,	Andrew Berry,	Uniontown.
Saml. A. Brownfield,	Pvt.,	A,	184th,	Ohio,	Ella L. Brownfield,	Smithfield.
Saml. A. Brownfield,	Pvt.,	A,	184th,	Ohio,	Ella L. Brownfield,	Smithfield.
John Campbell,	Pvt.,	K,	2d,	W. Va.,	John Campbell,	Adah.
James B. Cross,	Pvt.,	D,	123d,	Pa.,	Martha J. Cross,	Uniontown.
Heley P. Cross,	Pvt.,	C,	2d,	Md.,	Heley P. Cross,	Uniontown.
Heley P. Cross,	Pvt.,	C,	2d,	Md.,	Heley P. Cross,	Uniontown.
James Craven,	Pvt.,	E,	22d,	Pa. Cav.,	Jas. Craven,	Belle Vernon.
And'w J. Cunningham,	Pvt.,	F,	2d,	W. V. Cav.,	A. J. Cunningham,	Connellsville.

Fayette

Name of Pupil.	Date of Birth.	Date of Order for Admission.	Schools.	Parents Living or Dead.	
				Father.	Mother.
Fawsey, Joseph,	Jan. 10, 1900,	Mar. 17, 1906,	Chester Springs,	Living,	Dead,
Fawsey, Olive,	Oct. 12, 1902,	Mar. 17, 1906,	Chester Springs,	Living,	Dead,
Grim, Joseph C.,	April 30, 1892,	Dec. 21, 1899,	Industrial,	Dead,	Living,
Hartzell, Jennie L.,	Feb. 19, 1901,	Nov. 9, 1906,	Chester Springs,	Living,	Dead,
Jordon, Harry,	Feb. 25, 1894,	Mar. 18, 1901,	Industrial,	Living,	Living,
Jordon, Jessie C.,	Feb. 4, 1896,	Mar. 18, 1901,	Chester Springs,	Living,	Living,
Minerd, John L.,	Aug. 8, 1893,	July 29, 1903,	Industrial,	Living,	Living,
Minerd, Mary,	Aug. 30, 1895,	July 29, 1903,	Chester Springs,	Living,	Living,
Minerd, George E.,	Mar. 21, 1899,	July 29, 1903,	Chester Springs,	Living,	Living,
Monroe, Levenia,	June 15, 1897,	Feb. 5, 1904,	Chester Springs,	Dead,	Dead,
McClean, Yeurith J.,	Feb. 1, 1895,	Aug. 21, 1905,	Industrial,	Living,	Living,
Richards, Theodosia V.,	July 7, 1892,	April 15, 1903,	Industrial,	Dead,	Living,
Richards, Jamie B.,	Aug. 19, 1894,	April 15, 1903,	Industrial,	Dead,	Living,
Bedker, Mary E.,	Jan. 22, 1899,	Aug. 21, 1908,	Chester Springs,	Living,	Dead,
Bedker, George F.,	April 20, 1902,	Aug. 21, 1908,	Chester Springs,	Living,	Dead,

Forest

Ishtman, Bertha I.,	Mar. 26, 1893,	Aug. 21, 1903,	Industrial,	Dead,	Living,
Ishtman, Oliver F.,	July 7, 1896,	Aug. 21, 1903,	Chester Springs,	Dead,	Living,
Ishtman, Alexander,	Oct. 12, 1899,	Aug. 21, 1905,	Chester Springs,	Dead,	Living,

Franklin

Cunningham, Thomas J.,	Nov. 20, 1893,	April 18, 1902,	Industrial,	Dead,	Living,
Cunningham, Susie B.,	Dec. 15, 1896,	Aug. 7, 1902,	Chester Springs,	Dead,	Living,
French, Alice M.,	Aug. 22, 1893,	Jan. 12, 1901,	Industrial,	Living,	Dead,
Graves, Samuel A.,	July 2, 1891,	Aug. 21, 1906,	Industrial,	Dead,	Living,
Knight, Ella P.,	April 17, 1892,	Jan. 12, 1903,	Industrial,	Dead,	Dead,
Krunkleton, James W.,	Nov. 21, 1891,	Aug. 1, 1900,	Industrial,	Dead,	Living,
Krunkleton, Joseph M.,	Jan. 27, 1894,	Aug. 1, 1900,	Industrial,	Dead,	Living,
Krunkleton, Wesley S.,	Sept. 27, 1897,	July 28, 1904,	Chester Springs,	Dead,	Living,
Murray, Mortimer S.,	June 22, 1892,	May 18, 1905,	Industrial,	Dead,	Living,
Murray, Edward C.,	Jan. 26, 1896,	May 18, 1905,	Chester Springs,	Dead,	Living,
Sellers, Milroy T.,	Aug. 1, 1891,	Aug. 1, 1900,	Industrial,	Dead,	Living,
Sellers, Benjamin A.,	July 30, 1895,	Feb. 16, 1901,	Industrial,	Dead,	Living,
Sellers, Helen,	June 12, 1896,	July 24, 1903,	Chester Springs,	Dead,	Living,
Simpson, Randolph,	May 14, 1896,	Jan. 9, 1905,	Chester Springs,	Living,	Dead,
Varner, Thomas,	July 8, 1893,	Sept. 27, 1905,	Industrial,	Dead,	Living,
Werdebaugh, Belle,	Aug. 22, 1893,	Sept. 25, 1901,	Industrial,	Dead,	Living,
Wolf, Charles,	Jan. 25, 1895,	Aug. 12, 1905,	Industrial,	Living,	Living,

Fulton

Charlton, Barton N.,	Feb. 25, 1895,	Aug. 28, 1905,	Industrial,	Dead,	Living,
McGowan, Edward D.,	July 24, 1894,	Feb. 16, 1901,	Industrial,	Dead,	Dead,
Vores, James Wm.,	Dec. 5, 1896,	June 16, 1906,	Chester Springs,	Dead,	Living,
Vores, Sarah Isabel,	May 30, 1900,	June 16, 1906,	Chester Springs,	Dead,	Living,
Vores, Samuel McD.,	Aug. 2, 1902,	June 16, 1906,	Chester Springs,	Dead,	Living,
Bender, Harry M.,	Oct. 28, 1895,	Sept. 1, 1908,	Chester Springs,	Living,	Living,
Connelly, Minnie P.,	Aug. 18, 1895,	Mar. 10, 1909,	Chester Springs,	Dead,	Living,

Greene

Brooks, Emma B.,	Feb. 26, 1894,	Jan. 14, 1902,	Industrial,	Dead,	Living,
Brooks, Edna E.,	Jan. 17, 1896,	June 16, 1904,	Chester Springs,	Dead,	Living,
Keys, Ira S.,	April 24, 1893,	Aug. 1, 1900,	Industrial,	Living,	Dead,
Keys, Dwight S.,	Mar. 6, 1896,	Aug. 1, 1900,	Chester Springs,	Living,	Dead,

County—Continued.

Name of Father.	Record of Service.				Application By	P. O. Address of Applicant.
	Rank.	Co.	Regt.	State.		
Hiram Fawsey,	Pvt.,	E,	2d.,	Pa. Cav.,	Hiram Fawsey,	Uniontown.
Hiram Fawsey,	Pvt.,	E,	2d.,	Pa. Cav.,	Hiram Fawsey,	Uniontown.
Samuel Grim,	Pvt.,	E,	212th,	Pa.,	Anna E. Grim,	Moyer.
Jere Hartzell,	Pvt.,	E,	85th,	Pa.,	Margaret Wood,	Uniontown.
Joseph A. Jordan,	Pvt.,	K,	116th,	Pa.,	Cora B. Jordon,	Mt. Braddock.
Joseph A. Jordan,	Pvt.,	K,	116th,	Pa.,	Cora B. Jordon,	Mt. Braddock.
James Minerd,	Pvt.,	I,	85th,	Pa.,	James Minerd,	Dunbar.
James Minerd,	Pvt.,	I,	85th,	Pa.,	James Minerd,	Dunbar.
James Minerd,	Pvt.,	I,	85th,	Pa.,	James Minerd,	Dunbar.
William Munroe,	Pvt.,	I,	85th,	Pa.,	C. W. Wares,	Uniontown.
John V. McClean,	Pvt.,	E,	85th,	Pa.,	John V. McClean,	Jumonville.
James B. Richards,	Pvt.,	E,	155th,	Pa.,	Alice Richards,	Brownsville.
James B. Richards,	Pvt.,	E,	155th,	Pa.,	Alice Richards,	Brownsville.
Geo. Bedker,	Pvt.,	E,	6th,	Pa. H. A.	Geo. Bedker,	Uniontown.
Geo. Bedker,	Pvt.,	E,	6th,	Pa. H. A.	Geo. Bedker,	Uniontown.

County.

William Ishtman,	Pvt.,	I,	57th,	Pa.,	Rachel A. Ishtman,	Clarington.
William Ishtman,	Pvt.,	I,	57th,	Pa.,	Rachel A. Ishtman,	Clarington.
William Ishtman,	Pvt.,	I,	57th,	Pa.,	Rachel A. Ishtman,	Clarington.

County.

Thos. J. Cunningham,	Sergt.,	D,	21st,	Pa. Cav.,	Mary C. Cunningham,	Waynesboro.
Thos. J. Cunningham,	Sergt.,	D,	21st,	Pa. Cav.,	Mary C. Cunningham,	Waynesboro.
James B. French,	Corp.,	E,	126th,	Pa.,	James B. French,	Waynesboro.
Banner Graves,	Pvt.,	K,	21st,	Pa. Cav.,	Eliz. B. Graves,	Mercersburg.
William J. Knight,	Pvt.,	L,	21st,	Pa. Cav.,	Chambersb'g Trust Co	Chambersburg.
James Krunkleton,	Pvt.,	K,	54th,	Mass.,	Rebecca Krunkleton,	Chambersburg.
James Krunkleton,	Pvt.,	K,	54th,	Mass.,	Rebecca Krunkleton,	Chambersburg.
James Krunkleton,	Pvt.,	K,	54th,	Mass.,	Rebecca Krunkleton,	Chambersburg.
M. S. Murray,	Pvt.,	I,	21st,	Pa. Cav.,	Catharine Murray,	Mercersburg.
M. S. Murray,	Pvt.,	I,	21st,	Pa. Cav.,	Catharine Murray,	Mercersburg.
Franklin Sellers,	Pvt.,	L,	2d,	U. S. C. C.,	Sarah Sellers,	Chambersburg.
Franklin Sellers,	Pvt.,	L,	2d,	U. S. C. C.,	Sarah Sellers,	Chambersburg.
Franklin Sellers,	Pvt.,	L,	2d,	U. S. C. C.,	Sarah Sellers,	Chambersburg.
John Simpson,	Pvt.,	F,	30th,	U. S. C. T.	John Simpson,	Chambersburg.
Wilson Varner,	Pvt.,	D,	2d,	Pa. Art.,	Laura Bowen,	Chambersburg.
Freeman Werdebaugh,	Corp.,	H,	16th,	Pa. Cav.,	Cora Werdebaugh,	Chambersburg.
Daniel Wolf,	Pvt.,	A,	17th,	Pa. Cav.,	Daniel Wolf,	Blue Ridge Summit.

County.

John G. Charlton,	Pvt.,	H,	97th,	Pa.,	Lavina D. Charlton,	Hancock, Md.
Washington McGowan,	Pvt.,	B,	53d,	Pa.,	Mrs. Henry McGowan,	Burnt Cabins.
George Vores,	Pvt.,	C,	2d,	Pa.,	Frances E. Vores,	McConnellsb'g.
George Vores,	Pvt.,	C,	2d,	Pa.,	Frances E. Vores,	McConnellsb'g.
George Vores,	Pvt.,	C,	2d,	Pa.,	Frances E. Vores,	McConnellsb'g.
John A. Bender,	Pvt.,	D,	20th,	U. S. Vol., S. A. W.	Martin M. Bender,	McConnellsb'g.
Jas. T. Connelly,	Lieut.,	H,	158th,	Pa.,	Mary C. Connelly,	Dane.

County.

George W. Brooks,	Pvt.,	K,	203d,	Pa.,	Annie C. Brooks,	Rice's Landing.
George W. Brooks,	Pvt.,	K,	203d,	Pa.,	Annie C. Brooks,	Rice's Landing.
Henry Keys,	Pvt.,	F,	144th,	Ill.,	Henry Keys,	Castle.
Henry Keys,	Pvt.,	F,	144th,	Ill.,	Henry Keys,	Castle.

Greene

Name of Pupil.	Date of Birth.	Date of Order for Admission.	Schools.	Parents Living or Dead.	
				Father.	Mother.
Ralston, Edw. L.,	May 3, 1894,	Oct. 2, 1907,	Industrial,	Dead,	Living,
Watson, Elwood G.,	Mar. 24, 1892,	Nov. 17, 1903,	Industrial,	Dead,	Dead,
Watson, Leslie B.,	July 28, 1896,	Nov. 17, 1903,	Chester Springs,	Dead,	Dead,
Watson, Don. D.,	April 9, 1898,	Nov. 17, 1903,	Chester Springs,	Dead,	Dead,

Huntingdon

Bell, John B.,	Nov. 1, 1899,	Nov. 21, 1905,	Chester Springs,	Dead,	Dead,
Collins, Kathleen E.,	July 4, 1892,	Sept. 16, 1902,	Industrial,	Dead,	Living,
Collins, Mabel S. N.,	July 28, 1894,	Sept. 16, 1902,	Industrial,	Dead,	Living,
Collins, Arthur H.,	May 18, 1896,	Sept. 16, 1902,	Chester Springs,	Dead,	Living,
Scott, Cornelius V.,	July 18, 1901,	May 8, 1905,	Chester Springs,	Living,	Dead,
Wier, Mary E.,	Oct. 6, 1893,	Sept. 16, 1902,	Industrial,	Dead,	Living,
Wier, James B.,	Oct. 8, 1896,	Sept. 16, 1902,	Chester Springs,	Dead,	Living,
Wier, Clyde,	Feb. 4, 1898,	May 16, 1905,	Chester Springs,	Dead,	Living,
Zeck, Robert S.,	Dec. 1, 1894,	Sept. 9, 1907,	Industrial,	Dead,	Living,
Zeck, Lois L.,	May 26, 1897,	Sept. 9, 1907,	Chester Springs,	Dead,	Living,
Stong, Lester D.,	Jan. 25, 1899,	Aug. 17, 1908,	Chester Springs,	Dead,	Living,
Stong, William F.,	Nov. 6, 1900,	Aug. 17, 1908,	Chester Springs,	Dead,	Living,
Stong, John L.,	Aug. 24, 1903,	Aug. 17, 1908,	Chester Springs,	Dead,	Living,

Indiana

Folsom, Frankie S.,	Jan. 11, 1893,	June 10, 1899,	Industrial,	Dead,	Living,
Hopkins, Edward M.,	July 6, 1893,	Aug. 31, 1899,	Industrial,	Living,	Living,
Kime, Freda R.,	Nov. 13, 1893,	Dec. 31, 1902,	Industrial,	Dead,	Living,
Kime, Lelah K.,	Mar. 7, 1896,	Aug. 8, 1905,	Chester Springs,	Dead,	Living,
Murray, Annie,	Sept. 7, 1892,	May 15, 1897,	Industrial,	Dead,	Living,
Reed, Hezekiah S.,	Jan. 5, 1892,	Feb. 11, 1904,	Industrial,	Dead,	Living,
Reed, John E.,	Mar. 27, 1895,	Feb. 11, 1904,	Industrial,	Dead,	Living,
Reed, George W. D.,	Mar. 20, 1898,	Feb. 28, 1904,	Chester Springs,	Dead,	Living,
Sickenberger, Tracy E.,	Nov. 1, 1893,	Aug. 1, 1900,	Industrial,	Dead,	Dead,
Wyncoop, George P.,	Sept. 14, 1892,	Sept. 11, 1899,	Industrial,	Dead,	Living,
Kime, Bazil,	Aug. 29, 1898,	Aug. 18, 1908,	Chester Springs,	Dead,	Living,

Jefferson

Baker, Clyde C.,	Dec. 6, 1893,	Aug. 1, 1900,	Industrial,	Living,	Living,
Baker, Clarence P.,	June 23, 1895,	Aug. 1, 1900,	Industrial,	Living,	Living,
Bochert, Ossie,	Sept. 4, 1891,	Jan. 20, 1900,	Industrial,	Dead,	Living,
Bochert, Solomon,	Sept. 14, 1893,	Jan. 20, 1900,	Industrial,	Dead,	Living,
Fackender, Almira B.,	Mar. 27, 1892,	Nov. 14, 1899,	Industrial,	Living,	Dead,
Hines, Julia,	June 16, 1894,	Aug. 29, 1898,	Industrial,	Dead,	Living,
Irvin, Erma L.,	April 10, 1893,	Aug. 1, 1900,	Industrial,	Living,	Living,
Irvin, Edward E.,	Dec. 6, 1895,	Mar. 18, 1901,	Industrial,	Living,	Living,
Miller, June E.,	June 6, 1894,	Mar. 18, 1901,	Industrial,	Living,	Dead,
Miller, Leathia A.,	Aug. 9, 1891,	Mar. 18, 1901,	Industrial,	Living,	Dead,
Thompson, Lockey,	Aug. 2, 1894,	April 14, 1905,	Industrial,	Dead,	Dead,
Travis, Harry M.,	Feb. 15, 1895,	July 18, 1902,	Industrial,	Living,	Living,
Means, Teddy,	Nov. 6, 1895,	Mar. 16, 1909,	Chester Springs,	Dead,	Living,

Juniata

Bohrman, Lucian B.,	June 14, 1894,	Aug. 13, 1902,	Industrial,	Dead,	Living,
Bohrman, Stewart E.,	Feb. 19, 1900,	Mar. 11, 1906,	Chester Springs,	Dead,	Living,
Gougler, Walter J.,	Sept. 19, 1896,	Jan. 28, 1904,	Chester Springs,	Dead,	Living,

County—Continued.

Name of Father.	Record of Service.				Application By	P. O. Address of Applicant.
	Rank.	Co.	Regt.	State.		
David H. Ralston,	Pvt.,	C,	22d,	Pa. Cav.,	Annie E. Ralston,	Waynesburg.
David Watson,	Pvt.,	B,	85th,	Pa.,	Robert Watson,	Holbrook.
David Watson,	Sergt.,	B,	85th,	Pa.,	Robert Watson,	Holbrook.
David Watson,	Sergt.,	B,	85th,	Pa.,	Robert Watson,	Holbrook.

County.

Franklin Bell,	Pvt.,	I,	25th,	U. S. C. T.	Griffith J. Hawkes,	Huntingdon.
Matthew G. Collins,	Pvt.,	C,	54th,	Pa.,	Annie H. Collins,	Shirleysburg.
Matthew G. Collins,	Pvt.,	C,	54th,	Pa.,	Annie H. Collins,	Shirleysburg.
Matthew G. Collins,	Pvt.,	C,	54th,	Pa.,	Annie H. Collins,	Shirleysburg.
Cornelius W. Scott,	Pvt.,	B,	110th,	Pa.,	C. W. Scott,	Broad Top.
Lewis Wier,	Pvt.,	B,	192d,	Pa.,	Sarah E. Wier,	Huntingdon.
Lewis Wier,	Pvt.,	B,	192d,	Pa.,	Sarah E. Wier,	Huntingdon.
Lewis Wier,	Pvt.,	B,	192d,	Pa.,	Sarah E. Fittery,	Huntingdon.
Emanuel Zeek,	Pvt.,	C,	77th,	Pa.,	Ada L. Zeek,	Birmingham.
Emanuel Zeek,	Pvt.,	C,	77th,	Pa.,	Ada L. Zeek,	Birmingham.
William Stong,	Pvt.,	H,	9th,	Pa. Cav.,	Eliza E. Stong,	Blairs Mills.
William Stong,	Pvt.,	H,	9th,	Pa. Cav.,	Eliza E. Stong,	Blairs Mills.
William Stong,	Pvt.,	H,	9th,	Pa. Cav.,	Eliza E. Stong,	Blairs Mills.

County.

Hiram B. Folsom,	Pvt.,	Bat. D,	5th Art.,	Pa.,	E. L. Hunter,	Marion Centre.
Hugh H. Hopkins,	Pvt.,	A,	206th,	Pa.,	John H. Sherman,	Flora.
William C. Kime,	Pvt.,	F,	1st,	Pa.,	Letitia E. Kime,	Indiana.
William C. Kime,	Pvt.,	F,	1st,	Pa.,	Letitia E. Kime,	Indiana.
William A. Murray,	Pvt.,	I,	11th,	Pa.,	Hannah Murray,	Blairsville.
Hezekiah C. Reed,	Pvt.,	E,	148th,	Pa.,	Rebecca F. Reed,	Brush Valley.
Hezekiah C. Reed,	Pvt.,	E,	148th,	Pa.,	Rebecca F. Reed,	Brush Valley.
Hezekiah C. Reed,	Pvt.,	E,	148th,	Pa.,	Rebecca F. Reed,	Brush Valley Mills.
Sebastian Sickenberger,	Pvt.,	Bat.	67th,	Pa.,	John Sickenbergar,	Mitchells Mills.
George S. Wyncoop,	Pvt.,	B,	1st Batt.	Pa.,	Samantha Wyncoop,	Decker's Pt.
Wm. C. Kime,	Pvt.,	F,	1st Batt.	Pa.Vol.	Letitia Kime,	Indiana.

County.

John Baker,	Corp.,	D,	177th,	Pa.,	Eva M. Evans,	Brookville.
John Baker,	Corp.,	D,	177th,	Pa.,	Eva M. Evans,	Brookville.
Montgomery Boehert,	Pvt.,	K,	11th,	Pa.,	Mary Boehert,	Brockwayville.
Montgomery Boehert,	Pvt.,	K,	11th,	Pa.,	Mary Boehert,	Brockwayville.
John Fackender,	Corp.,	K,	148th,	Pa.,	Eva M. Evans,	Brookville.
Jacob Hines,	Pvt.,	H,	52d,	Pa.,	Eva M. Evans,	Brookville.
Reuben G. Irvin,	Pvt.,	E,	57th,	Pa.,	Eva M. Evans,	Brookville.
Reuben G. Irvin,	Pvt.,	E,	57th,	Pa.,	Eva M. Evans,	Brookville.
James W. Miller,	Pvt.,	D,	58th,	Pa.,	Eva M. Evans,	Brookville.
James W. Miller,	Pvt.,	D,	58th,	Pa.,	Eva M. Evans,	Brookville.
Jas. R. Thompson,	Pvt.,	A,	155th,	Pa.,	Thos. K. Hastings,	Punxsutawney.
Charles G. Travis,	Pvt.,	F,	9th,	Pa.,	Jennie Travis,	Frostburg.
John N. Means,	Pvt.,	F,	105th,	Pa.,	Sarah C. Means,	Valier.

County

Lewis Bohrman,	Pvt.,	B,	202d,	Pa.,	Mary E. Bohrman,	Mifflintown.
Louis Bohrman,	Pvt.,	B,	202d,	Pa.,	Mary E. Bohrman,	Mifflintown.
Frederick Gougler,	Pvt.,	C,	101st,	Pa.,	Wm. G. Smith,	Thompsont'n.

Juniata

Name of Pupil.	Date of Birth.	Date of Order for Admission.	Schools.	Parents Living or Dead.	
				Father.	Mother.
Love, Walter A. L.,	Oct. 3, 1893,	July 22, 1905,	Industrial,	Dead,	Living,
Symmerman, Scott S.,	June 6, 1899,	Aug. 17, 1905,	Chester Springs,	Living,	Living,

Lackawanna

Andrews, J. Harrison,	April 30, 1895,	May 7, 1903,	Chester Springs,	Dead,	Living,
Arnold, Gilbert P.,	Nov. 8, 1894,	May 7, 1903,	Industrial,	Dead,	Living,
Barnes, Mary M.,	Mar. 10, 1895,	July 9, 1906,	Industrial,	Living,	Living,
Barnes, Charles M.,	Aug. 12, 1896,	July 9, 1906,	Chester Springs,	Living,	Living,
Breese, Helen N.,	July 19, 1891,	May 15, 1897,	Industrial,	Dead,	Living,
Cardwell, Arthur D.,	June 17, 1892,	Aug. 13, 1906,	Industrial,	Living,	Dead,
Cooper, Edna R.,	Dec. 25, 1901,	Sept. 7, 1906,	Chester Springs,	Dead,	Living,
Cooper, Oliver E.,	Oct. 9, 1903,	Sept. 7, 1906,	Chester Springs,	Dead,	Living,
Davis, Henrietta,	Jan. 28, 1894,	Jan. 9, 1902,	Industrial,	Living,	Dead,
Maxey, Edwin,	Mar. 2, 1892,	Sept. 16, 1902,	Industrial,	Dead,	Living,
Maxey, Frank,	Sept. 15, 1895,	Jan. 13, 1903,	Industrial,	Dead,	Living,
Moran, John,	Nov. 18, 1896,	Aug. 9, 1905,	Chester Springs,	Dead,	Living,
Pick, Dora,	Nov. 20, 1892,	Feb. 1, 1898,	Industrial,	Dead,	Living,
Reynolds, George T.,	April 19, 1893,	Dec. 31, 1900,	Industrial,	Living,	Living,
Reynolds, Bessie M.,	Aug. 22, 1893,	July 9, 1902,	Industrial,	Dead,	Living,
Reynolds, Olive G.,	Feb. 21, 1896,	July 9, 1902,	Industrial,	Dead,	Living,
Sampson, Grace M.,	Mar. 16, 1893,	Jan. 12, 1900,	Industrial,	Dead,	Living,
Sheppleman, John C.,	Oct. 31, 1896,	Aug. 27, 1906,	Chester Springs,	Living,	Living,
Sheppleman, Verna E.,	June 9, 1898,	Aug. 27, 1906,	Chester Springs,	Living,	Living,
Swingle, Robert E.,	June 9, 1892,	Sept. 28, 1903,	Industrial,	Not known,	Living,
Cardwell, Chas. W.,	June 24, 1897,	Sept. 26, 1908,	Chester Springs,	Living,	Living,
Cardwell, James E.,	July 13, 1898,	Sept. 26, 1908,	Chester Springs,	Living,	Living,
Clancey, George M.,	Aug. 5, 1895,	Nov. 2, 1908,	Industrial,	Living,	Dead,
Clancey, Chester A.,	Sept. 16, 1899,	Nov. 2, 1908,	Chester Springs,	Living,	Dead,
Clancey, Lurene A.,	April 11, 1904,	April 29, 1909,	Chester Springs,	Living,	Dead,
Kane, Sarah A.,	April 30, 1900,	Oct. 12, 1908	Chester Springs,	Dead,	Dead,
Kane, Hester,	July 16, 1901,	Oct. 12, 1908,	Chester Springs,	Dead,	Dead,
Kane, Jennie,	Nov. 4, 1902,	Oct. 12, 1908	Chester Springs,	Dead,	Dead,
Bumbaugh, Lillian,	Jan. 21, 1903,	Nov. 7, 1908,	Chester Springs,	Living,	Dead,
Bumbaugh, Andrew,	Jan. 18, 1905,	Nov. 7, 1908,	Chester Springs,	Living,	Dead,

Lancaster

Albright, Geo. W. N.,	April 13, 1894,	Nov. 22, 1906,	Industrial,	Dead,	Living,
Delp, Charles,	May 7, 1892,	Mar. 26, 1902,	Industrial,	Living,	Living,
Hildebrand, Arthur J.,	Nov. 26, 1891,	Dec. 21, 1904,	Industrial,	Dead,	Dead,
Hildebrand, Myrtle S.,	Oct. 7, 1894,	April 13, 1905,	Industrial,	Dead,	Dead,
Hildebrand, Mary,	May 16, 1897,	April 13, 1905,	Chester Springs,	Dead,	Dead,
Klingler, Alice,	Oct. 13, 1896,	July 23, 1903,	Chester Springs,	Living,	Dead,
Metzler, Grace M.,	Jan. 8, 1894,	Feb. 26, 1907,	Industrial,	Dead,	Dead,
Ruth, James F.,	Oct. 26, 1893,	Oct. 2, 1907,	Industrial,	Dead,	Living,

Lawrence

Bartley, Charles P.,	Dec. 4, 1894,	April 3, 1902,	Industrial,	Dead,	Living,
Bartley, John C.,	April 12, 1897,	April 3, 1902,	Chester Springs,	Dead,	Living,
Cline, Isaac L.,	Sept. 10, 1891,	Feb. 10, 1898,	Industrial,	Living,	Living,
Whetstone, Lucinda,	April 5, 1892,	Feb. 26, 1902,	Industrial,	Living,	Dead,
Whetstone, William,	Sept. 5, 1894,	Feb. 26, 1902,	Chester Springs,	Living,	Dead,
Wilson, James K. P.,	Nov. 23, 1892,	Mar. 22, 1905,	Industrial,	Dead,	Dead,
Wilson, Jesse,	July 18, 1895,	Mar. 22, 1905,	Industrial,	Dead,	Dead,
Wilson, William R.,	Sept. 4, 1898,	Mar. 22, 1905,	Chester Springs,	Dead,	Dead,

County—Continued.

Name of Father.	Record of Service.				Application By	P. O. Address of Applicant.
	Rank.	Co.	Regt.	State.		
Jos. C. Love,	Pvt.,	L,	1st,	Maine Art.	Elsie C. Love,	Port Royal.
Daniel Symmerman,	Pvt.,	A,	49th,	Pa.,	Daniel Symmerman,	Honey Grove.

County.

Joseph E. Andrews,	Pvt.,	G,	89th,	N. Y.,	Plyma F. Andrews,	Dalton.
Gilbert M. Arnold,	Pvt.,	B,	177th,	Pa.,	Gilbert M. Arnold,	Green Grove.
A. D. Barnes,	Pvt.,	I,	132d,	Pa.,	N. D. Barnes,	Scranton.
A. D. Barnes,	Pvt.,	I,	132d,	Pa.,	N. D. Barnes,	Scranton.
John E. Breese,	Pvt.,	D,	171st,	Ohio,	Frances A. Breese,	Scranton.
James Cardwell,	Pvt.,	D,	146th,	Ill.,	Jas. Cardwell,	Taylor.
Geo. L. Cooper,	Pvt.,	C,	203d,	Pa.,	Ardelila D. Bates,	Carbondale.
Geo. L. Cooper,	Pvt.,	C,	203d,	Pa.,	Ardelila D. Bates,	Carbondale.
Benjamin Davis,	Corp.,	H,	41st,	U. S.,	Benjamin Davis,	Scranton.
William Maxey,	Pvt.,	K,	52d,	Pa.,	Lena Maxey,	Jessup.
William Maxey,	Pvt.,	K,	52d,	Pa.,	Lena Maxey,	Jessup.
Jos. F. Moran,	Pvt.,	G,	15th,	U. S. I.,	Rose A. Moran,	Scranton.
Frederick Pick,	Sergt.,	B,	9th,	Pa. Cav.,	Denia Pick,	Scranton.
Theodore A. Reynolds,	Pvt.,	D,	130th,	N. Y.,	Ida Reynolds,	Dunmore.
William H. Reynolds,	Pvt.,	D,	130th,	N. Y.,	Emma C. Reynolids,	Scranton.
William H. Reynolds,	Pvt.,	D,	130th,	N. Y.,	Emma C. Reynolids,	Scranton.
Luther H. Sampson,	Pvt.,	A,	152d,	Pa. Art.,	Margaret Sampson,	Carbondale.
Theo. Shappleman,	Pvt.,	C,	9th,	Pa. S.A.W.	Minnie Shepppleman,	Carbondale.
Theo. Shappleman,	Pvt.,	C,	9th,	Pa. S.A.W.	Minnie Shepppleman,	Carbondale.
Francis A. Swingle,	Pvt.,	H,	35th,	U. S. V. I.	Grace Mengle,	Scranton.
Jas. Cardwell,	Pvt.,	B,	146th,	Ill.,	Jas. Cardwell,	Taylor.
Jas. Cardwell,	Pvt.,	B,	146th,	Ill.,	Jas. Cardwell,	Taylor.
Holley J. Clancey,	Pvt.,	H,	13th,	Pa.,	Holley J. Clancey,	Scranton.
Holley J. Clancey,	Pvt.,	H,	13th,	Pa.,	Holley J. Clancey,	Scranton.
Holley J. Clancey,	Pvt.,	H,	13th,	Pa.,	Holley J. Clancey,	Scranton.
Edw. J. Kane,	Pvt.,	D,	4th,	S. A. W.	Sarah A. Kane,	Darby.
Edw. J. Kane,	Pvt.,	D,	4th,	S. A. W.	Sarah A. Kane,	Darby.
Edw. J. Kane,	Pvt.,	D,	4th,	S. A. W.	Sarah A. Kane,	Darby.
Andrew Bumbaugh,	Pvt.,	G,	52d,	Pa. Vol.,	Andrew Bumbaugh,	Scranton.
Andrew Bumbaugh,	Pvt.,	G,	52d,	Pa. Vol.,	Andrew Bumbaugh,	Scranton.

County.

Amos M. Albright,	Pvt.,	K,	79th,	Pa.,	Sarah M. Albright,	Lancaster.
Francis M. Delp,	Pvt.,	A,	77th,	Pa.,	Francis M. Delk,	Lancaster.
Henry Hildebrand,	Pvt.,	H,	20th,	Pa. Cav.,	Rev. C.T.Knox,Sec'y,	Lancaster.
Henry Hildebrand,	Pvt.,	H,	20th,	Pa. Cav.,	Rev. C.T.Knox,Sec'y,	Lancaster.
Henry Hildebrand,	Pvt.,	H,	20th,	Pa. Cav.,	Rev. C.T.Knox,Sec'y,	Lancaster.
Theodore Klingler,	Pvt.,	E,	195th,	Pa.,	Alice Nevin Sec'y,	Lancaster.
Henry C. Metzler,	Pvt.,	C,	195th,	Pa.,	M. K. Shadell,	Lancaster.
Jacob F. Ruth,	Pvt.,	I,	5th,	Pa. Art.,	Catharine Ruth,	Rothsville.

County.

John W. Bartley,	Pvt.,	A,	32d,	Ohio,	Mary L. Bartley,	Moravia.
John W. Bartley,	Pvt.,	A,	32d,	Ohio,	Mary L. Bartley,	Moravia.
John W. Cline,	Pvt.,	K,	100th,	Pa.,	Julia M. Cline,	New Castle.
John Whetstone,	Pvt.,	H,	100th,	Pa.,	Frank A. Blackstone,	New Castle.
John Whetstone,	Pvt.,	H,	100th,	Pa.,	Frank A. Blackstone,	New Castle.
Michael Wilson,	Art.,		7th,	Ind. Bat.	A. M. Graham,	New Castle.
Michael Wilson,	Art.,		7th,	Ind. Bat.	A. M. Graham,	New Castle.
Michael Wilson,	Art.,		7th,	Ind. Bat.	A. M. Graham,	New Castle.

Lehigh

Name of Pupil.	Date of Birth.	Date of Order for Admission.	Schools.	Parents Living or Dead.	
				Father.	Mother.
Smith, Emma S.,	April 14, 1895,	Sept. 6, 1906,	Chester Springs,	Dead,	Living,

Luzerne

Bailey, Mary E.,	Jan. 18, 1893,	Aug. 19, 1902,	Industrial,	Dead,	Living,
Boyle, Timothy J.,	May 22, 1896,	Aug. 20, 1904,	Chester Springs,	Living,	Dead,
Darte, Alfred,	May 14, 1898,	June 5, 1905,	Chester Springs,	Dead,	Living,
Darte, Amy L.,	May 8, 1900,	June 29, 1904,	Chester Springs,	Living,	Living,
Davis, Cora A.,	Oct. 8, 1892,	Dec. 30, 1899,	Industrial,	Living,	Dead,
Davis, John S.,	Feb. 3, 1894,	Dec. 30, 1899,	Industrial,	Living,	Dead,
Dodson, Anna M. M.,	Aug. 27, 1895,	Aug. 20, 1904,	Industrial,	Dead,	Dead,
Donnelly, Frances,	Jan. 30, 1891,	Sept. 2, 1904,	Chester Springs,	Dead,	Living,
Ernst, Ernst C.,	May 13, 1895,	Jan. 2, 1907,	Industrial,	Living,	Living,
Farrer, Frederick H.,	Jan. 15, 1893,	Sept. 16, 1902,	Industrial,	Living,	Living,
Farver, Laura Jane,	Nov. 10, 1894,	Nov. 3, 1904,	Industrial,	Living,	Living,
Graham, Wm. R. P.,	Oct. 28, 1894,	Sept. 17, 1904,	Industrial,	Dead,	Living,
Haney, Edith,	Aug. 5, 1891,	Oct. 6, 1898,	Industrial,	Living,	Dead,
Johnson, Stella M.,	Jan. 11, 1893,	Mar. 30, 1904,	Industrial,	Living,	Dead,
Jones, William M.,	Sept. 21, 1894,	April 17, 1900,	Industrial,	Dead,	Living,
Kidney, Elsie M.,	April 10, 1892,	May 16, 1902,	Industrial,	Living,	Living,
Kidney, Dorothy L.,	Dec. 7, 1894,	May 16, 1902,	Industrial,	Living,	Living,
Klinetop, Lucinda J.,	May 13, 1893,	June 10, 1899,	Industrial,	Living,	Living,
Klinetop, William H.,	July 1, 1895,	Sept. 16, 1902,	Industrial,	Living,	Living,
Lyman, Elizabeth J.,	Sept. 2, 1892,	Jan. 23, 1903,	Industrial,	Living,	Living,
Lyman, Clarence,	Sept. 24, 1897,	Jan. 23, 1903,	Chester Springs,	Living,	Living,
Lyman, Mabel I.,	Mar. 13, 1900,	Jan. 23, 1903,	Chester Springs,	Living,	Living,
McKennan, Thos. G. R.,	May 13, 1893,	Aug. 2, 1906,	Industrial,	Living,	Dead,
McKennan, Bethel M. R.,	June 28, 1896,	Aug. 2, 1906,	Chester Springs,	Living,	Dead,
Moore, Nellie,	Mar. 26, 1895,	Aug. 20, 1904,	Industrial,	Dead,	Living,
Moore, Marjorie,	Mar. 26, 1899,	Aug. 20, 1904,	Chester Springs,	Living,	Living,
Myers, George F.,	Mar. 28, 1894,	Sept. 3, 1902,	Industrial,	Living,	Living,
Neuman, Arthur A.,	Sept. 25, 1894,	Sept. 2, 1904,	Industrial,	Living,	Living,
Parsonage, Abraham,	Nov. 2, 1894,	Aug. 20, 1901,	Industrial,	Dead,	Living,
Shiner, Mary M.,	Mar. 17, 1894,	April 15, 1905,	Chester Springs,	Dead,	Dead,
Snyder, Nellie E.,	May 22, 1892,	Jan. 31, 1901,	Industrial,	Living,	Living,
Snyder, Ruth B.,	Aug. 10, 1894,	Jan. 31, 1901,	Industrial,	Living,	Living,
Wetherbee, Harry,	Jan. 31, 1896,	June 29, 1904,	Chester Springs,	Dead,	Living,
Wetherbee, Lucien,	June 1, 1898,	June 29, 1904,	Chester Springs,	Dead,	Living,
Brew, Minnie,	Nov. 12, 1898,	Sept. 17, 1908,	Chester Springs,	Living,	Living,
Brew, Roy,	Sept. 7, 1900,	Sept. 17, 1908,	Chester Springs,	Living,	Living,
Cool, Ralph,	Sept. 26, 1896,	Aug. 28, 1908,	Chester Springs,	Dead,	Living,
Davis, William H.,	Sept. 16, 1898,	Jan. 15, 1909,	Chester Springs,	Dead,	Living,
Davis, Gordon,	May 27, 1900,	Jan. 15, 1909,	Chester Springs,	Dead,	Living,
Davis, Harvey,	July 15, 1902,	Jan. 15, 1909,	Chester Springs,	Dead,	Living,
Stevens, John E.,	April 14, 1894,	July 6, 1908,	Industrial,	Dead,	Dead,
Stevens, Irene L.,	Mar. 14, 1896,	July 6, 1908,	Chester Springs,	Dead,	Dead,

Lycoming

Farver, Hannah E.,	Feb. 15, 1899,	Sept. 25, 1907,	Chester Springs,	Dead,	Living,
Jones, Bentley S.,	April 2, 1898,	April 12, 1906,	Chester Springs,	Living,	Dead,
Jones, Llewellyn P.,	June 15, 1899,	April 12, 1906,	Chester Springs,	Living,	Dead,
Jones, Evelyn E.,	Aug. 2, 1901,	April 12, 1906,	Chester Springs,	Living,	Dead,
Kulp, Laura E.,	Oct. 20, 1892,	Sept. 5, 1898,	Industrial,	Living,	Dead,
Leonard, Dyre F.,	April 14, 1894,	Oct. 29, 1900,	Industrial,	Dead,	Living,
Longsdorf, Fred. J.,	Jan. 16, 1894,	Feb. 1, 1906,	Industrial,	Dead,	Living,
Banzhaf, William G.,	Jan. 10, 1899,	July 9, 1908,	Chester Springs,	Living,	Living,

County.

Name of Father.	Record of Service.				Application By	P. O. Address of Applicant.
	Rank.	Co.	Regt.	State.		
Francis Smith,	Pvt.,	F,	9th,	U.S.V.R.C.	Catharine F. Smith,	Allentown.

County.

Dennis Bailey,	Pvt.,		28th,	N. Y. Art.	Harriet Bailey,	Sutton's Creek.
Timothy Boyer,	L'man,		U. S. N.,		Timothy Boyer,	Hazleton.
Alfred Darte,	Capt.,	M,	4th,	Pa. Cav.,	Mabel H. Darte,	Kingston.
Alfred Darte,	Capt.,	M,	4th,	Pa. Cav.,	Mabel H. Darte,	Kingston.
John J. Davis,	Pvt.,	E,	9th,	Pa.,	John J. Davis,	Plymouth.
John J. Davis,	Pvt.,	E,	9th,	Pa.,	John J. Davis,	Plymouth.
Charles M. Dodson,	Pvt.,	K,	56th,	Pa.,	William Jessop,	Shickshinny.
Patrick Donnelly,	Pvt.,	F,	155th,	Pa.,	Elizabeth Donnelly,	Carbondale.
Christian Ernst,	Pvt.,	E,	96th,	Pa.,	Christian Ernst,	Sugar Loaf.
George C. Farrer,	Pvt.,	G,	50th,	Pa.,	George C. Farrer,	Freeland.
Samuel Farver,	Pvt.,	F,	112th,	Pa.,	Hattie Farver,	Beach Haven.
William Pettie,	Pvt.,	D,	8th,	Pa. Cav.,	John Graham,	Hazleton.
John A. Haney,	Corp.,	F,	4th,	Pa.,	John A. Haney,	Nanticoke.
Fafayette Johnson,	Pvt.,	C,	188th,	Pa.,	LaFayette Johnson,	Wilkes-Barre.
Henry C. Jones,	Pvt.,	E,	53d,	Pa.,	Addie W. Jones,	Pike's Creek.
William Kidney,	Pvt.,	B,	9th,	Pa.,	Mary M. Kidney,	Wilkes-Barre.
William Kidney,	Pvt.,	B,	9th,	Pa.,	Mary M. Kidney,	Wilkes-Barre.
Lewis J. Klinetop,	Corp.,	A,	143d,	Pa.,	Lewis J. Klinetop,	Plymouth.
Lewis J. Klinetop,	Corp.,	A,	143d,	Pa.,	Lewis J. Klinetop,	Schooley.
John A. Lyman,	Pvt.,	A,	28th,	Pa.,	John A. Lyman,	Hazleton.
John A. Lyman,	Pvt.,	A,	28th,	Pa.,	John A. Lyman,	Hazleton.
John A. Lyman,	Pvt.,	A,	28th,	Pa.,	John A. Lyman,	Hazleton.
E. B. McKannan,	Pvt.,	B,	9th,	Pa.S.A.W.	E. B. McKennan,	Shickshinny.
E. B. McKannan,	Pvt.,	B,	9th,	Pa.S.A.W.	E. B. McKennan,	Shickshinny.
George H. Moore,	Pvt.,	K,	203d,	Pa.,	Eva M. Ennis,	Shickshinny.
George H. Moore,	Pvt.,	K,	203d,	Pa.,	Eva M. Ennis,	Shickshinny.
Chester P. Myers,	Pvt.,	F,	41st,	Pa.,	Ellen Myers,	Plymouth.
John Neuman,	Pvt.,	G,	14th,	U. S.,	John Neuman,	National Military Home, Kansas.
William J. Parsonage,	Pvt.,	I,	9th,	Pa.,	S. M. Davenport,	Plymouth.
Nathaniel Shiner,	Pvt.,	A,	173d,	Pa.,	Wm. H. Schutter,	Hazleton.
William W. Snyder,	Pvt.,	G,	52d,	Pa.,	J. Foster Barber,	Hazleton.
William W. Snyder,	Pvt.,	G,	52d,	Pa.,	J. Foster Barber,	Hazleton.
W. H. Wetherbee,	Lieut.,	M,	2d,	Pa. Art.	W. H. Wetherbee,	Orange.
W. H. Wetherbee,	Lieut.,	M,	2d,	Pa. Art.	W. H. Wetherbee,	Orange.
Wm. Brew,	Pvt.,	B,	48th,	Pa.,	Wm. Brew,	Forty Fort.
Wm. Brew,	Pvt.,	B,	48th,	Pa.,	Wm. Brew,	Forty Fort.
Phineas Cool,	Pvt.,	H,	132d,	Pa.,	Annie Cool,	Nescopeck.
David L. Davis,	Pvt.,	I,	9th,	S. A. W.	Mary E. Davis,	Plymouth.
David L. Davis,	Pvt.,	I,	9th,	S. A. W.	Mary E. Davis,	Plymouth.
David L. Davis,	Pvt.,	I,	9th,	S. A. W.	Mary E. Davis,	Plymouth.
Edw. W. Stevens,	Pvt.,	B,	9th,	Pa.S.A.W.	Ruth Loflin,	Philadelphia.
Edw. W. Stevens,	Pvt.,	B,	9th,	Pa.S.A.W.	Ruth Loflin,	Philadelphia.

County.

Sam'l Farver,	Pvt.,	F,	2d,	Pa.,	Hattie Farver,	Newberry.
Jos. Jones,	Pvt.,	H,	22d,	U. S. C. T.	Jos. Jones,	Williamsport.
Jos. Jones,	Pvt.,	H,	22d,	U. S. C. T.	Jos. Jones,	Williamsport.
Jos. Jones,	Pvt.,	H,	22d,	U. S. C. T.	Jos. Jones,	Williamsport.
Benjamin F. Kulp,	Pvt.,	G,	10th,	Minn.,	Margaret Kulp,	Jersey Shore.
John Leonard,	Pvt.,	B,	8th,	Pa. Cav.	Annie J. Leonard,	Trout Run.
Danl. Longsdorf,	Pvt.,	I,	203d,	Pa.,	Anna M. Longsdorf,	Williamsport.
Wm. Banzhof,	Lieut.,	B,	12th,	Pa.S.A.W.	Wm. Banzhof,	Williamsport.

McKean

Name of Pupil.	Date of Birth.	Date of Order for Admission.	Schools.	Parents Living or Dead.	
				Father.	Mother.
Pillsbury, Ella M.,	Aug. 20, 1893,	Aug. 1, 1900,	Industrial,	Living,	Dead,
Smail, Sarah V.,	Feb. 9, 1895,	Dec. 17, 1901,	Industrial,	Dead,	Living,
Smail, Leo,	Nov. 14, 1896,	Aug. 19, 1902,	Chester Springs,	Dead,	Living,

Mercer

Barker, Ruth F.,	July 4, 1896,	Aug. 4, 1906,	Chester Springs,	Dead,	Living,
Barker, Mabel,	Jan. 7, 1899,	Aug. 4, 1906,	Chester Springs,	Dead,	Living,
Grant, Grace M.,	Oct. 9, 1893,	July 21, 1904,	Industrial,	Living,	Dead,
Grant, Prudence E.,	Mar. 26, 1896,	July 21, 1904,	Chester Springs,	Living,	Dead,
Grant, Earl M.,	May 28, 1894,	July 21, 1904,	Chester Springs,	Living,	Dead,
Hayne, Howard,	Aug. 23, 1894,	July 16, 1903,	Industrial,	Dead,	Living,
Hayne, Lyda A.,	Nov. 6, 1892,	Feb. 6, 1900,	Industrial,	Living,	Living,
Holmes, Glen W.,	June 4, 1892,	Oct. 30, 1900,	Industrial,	Living,	Living,
Kane, Rosa,	April 28, 1895,	Dec. 14, 1903,	Chester Springs,	Living,	Living,
Kane, Alexander,	Sept: 7, 1897,	Dec. 14, 1903,	Chester Springs,	Living,	Living,
Kane, James M.,	June 13, 1899,	Dec. 14, 1903,	Chester Springs,	Living,	Living,
Madge, Robt. Carl,	April 29, 1894,	Oct. 10, 1907,	Industrial,	Dead,	Dead,
Myers, James B.,	Oct. 27, 1895,	Jan. 14, 1902,	Industrial,	Dead,	Living,
Sheckler, Nellie M.,	May 31, 1897,	Jan. 14, 1902,	Chester Springs,	Dead,	Living,
Sink, Wilda S.,	Oct. 1, 1893,	Dec. 30, 1903,	Industrial,	Living,	Living,
Sink, Melvin J.,	Feb. 10, 1895,	Dec. 30, 1903,	Industrial,	Living,	Living,
Irwin, Harry,	Mar. 27, 1897,	Aug. 22, 1908,	Chester Springs,	Living,	Living,
Irwin, Louisa,	Aug. 18, 1899,	Aug. 22, 1908,	Chester Springs,	Living,	Living,
Irwin, Frances H.,	June 20, 1901,	Aug. 22, 1908,	Chester Springs,	Living,	Living,
Irwin, Helen M.,	Mar. 1, 1904,	Aug. 22, 1908,	Chester Springs,	Living,	Living,
Irwin, May Elizabeth,	May 8, 1906,	Aug. 22, 1908,	Chester Springs,	Living,	Living,
Snyder, Wm. Mck.,	Sept. 1, 1896,	Mar. 2, 1906,	Chester Springs,	Dead,	Living,

Mifflin

Estep, Loma E.,	Aug. 1, 1896,	Jan. 16, 1900,	Chester Springs,	Living,	Dead,
Estep, Dora E.,	Dec. 30, 1892,	Aug. 22, 1900,	Industrial,	Living,	Dead,
Miller, Henry L.,	Sept. 22, 1891,	Sept. 11, 1899,	Industrial,	Dead,	Living,
Williams, James L.,	Feb. 22, 1892,	Nov. 16, 1905,	Industrial,	Dead,	Dead,
Williams, Chas. B.,	Oct. 8, 1898,	Nov. 16, 1905,	Chester Springs,	Dead,	Dead,

Monroe

Dutton, William G.,	Oct. 25, 1893,	Jan. 9, 1902,	Industrial,	Dead,	Dead,
Dutton, Hubert W.,	Jan. 5, 1895,	Jan. 9, 1902,	Industrial,	Dead,	Dead,
Howe, Maggie,	May 4, 1894,	Aug. 25, 1903,	Industrial,	Dead,	Living,
White, Ruth,	Feb. 17, 1894,	Aug. 1, 1900,	Industrial,	Living,	Dead,

Montgomery

Steever, George E.,	May 10, 1903,	Sept. 5, 1905,	Industrial,	Dead,	Living,
Steever, Saml. K., Jr.,	April 30, 1895,	Sept. 5, 1905,	Industrial,	Dead,	Living,
Steever, Edgar S.,	June 5, 1900,	Sept. 5, 1905,	Chester Springs,	Dead,	Living,
Talley, Margaret B.,	May 24, 1892,	Sept. 11, 1899,	Industrial,	Dead,	Living,

County.

Name of Father.	Record of Service.				Application By	P. O. Address of Applicant.
	Rank.	Co.	Regt.	State.		
Henry C. Pillsbury,	Pvt.,	K,	199th,	Pa.,	Henry C. Pillsbury,	Kane.
Joseph Smail,	Pvt.,	K,	211th,	Pa.,	Belle Smail,	Bradford.
Joseph Smail,	Pvt.,	K,	211th,	Pa.,	Belle Smail,	Bradford.

County.

Sylvester S. Barker,	Sergt.,	A,	76th,	Pa.,	T. D. McFarland,	Sharon.
Sylvester S. Barker,	Sergt.,	A,	76th,	Pa.,	T. D. McFarland,	Sharon.
James B. Grant,	Pvt.,	B,	11th,	Pa.,	James B. Grant,	W. Middlesex.
James B. Grant,	Pvt.,	B,	11th,	Pa.,	James B. Grant,	W. Middlesex.
James B. Grant,	Pvt.,	B,	11th,	Pa.,	James B. Grant,	W. Middlesex.
Albert S. Hayne,	Sergt.,	I,	57th,	Pa.,	Harriet Hayne,	Mercer.
Albert S. Hayne,	Sergt.,	D,	57th,	Pa.,	A. P. Pew,	Mercer.
Peter Holmes,	Pvt.,	K,	55th,	Pa.,	Peter Holmes,	Clark's Mills.
Daniel Kane,	Pvt.,	G,	100th,	Pa.,	Daniel Kane,	Greenville.
Daniel Kane,	Pvt.,	G,	100th,	Pa.,	Daniel Kane,	Greenville.
Daniel Kane,	Pvt.,	G,	100th,	Pa.,	Daniel Kane,	Greenville.
Robt. G. Madge,	Sergt.,	C,	57th,	Pa.,	A. W. Madge,	Grove City.
Seth Myers,	Pvt.,	H,	100th,	Pa.,	Agnes Myers,	Stoneboro.
John W. Sheckler,	Pvt.,	E,	51st,	Pa.,	S. A. McCrumb,	Jamestown.
Jacob Sink,	Pvt.,	H,	11th,	Va.,	Jacob Sink,	Sharon.
Jacob Sink,	Pvt.,	H,	11th,	Va.,	Jacob Sink,	Sharon.
John T. Irwin,	Pvt.,	F,	137th,	Pa.,	John T. Irwin,	Mercer.
John T. Irwin,	Pvt.,	F,	137th,	Pa.,	John T. Irwin,	Mercer.
John T. Irwin,	Pvt.,	F,	137th,	Pa.,	John T. Irwin,	Mercer.
John T. Irwin,	Pvt.,	F,	137th,	Pa.,	John T. Irwin,	Mercer.
John T. Irwin,	Pvt.,	F,	137th,	Pa.,	John T. Irwin,	Mercer.
Amos Snyder,	Pvt.,	B,	76th,	Pa.,	Amanda J. Snyder,	Sandy Lake.

County.

Henry C. Estep,	Pvt.,	E,	84th,	Pa.,	Henry C. Estep,	Burnham.
Henry C. Estep,	Pvt.,	E,	84th,	Pa.,	Henry C. Estep,	Burnham.
Charles Miller,	Pvt.,	E,	8th,	U.S.C.T.	Prude E. Hall,	McVeytown.
Jas. Williams,	Pvt.,	F,	25th,	U.S.C.T.	R. W. Johnson,	McVeytown.
Jas. Williams,	Pvt.,	F,	25th,	U.S.C.T.	R. W. Johnson,	McVeytown.

County.

William G. Dutton,	S. Maj.	E,	67th,	Pa.,	Alice S. Fetherman,	Stormville.
William G. Dutton,	S. Maj.	E,	67th,	Pa.,	Alice S. Fetherman,	Stormville.
James H. Howe,	Pvt.,	F,	52d,	Pa.,	Maria Howe,	E. Stroudsburg.
James S. White,	Pvt.,	F,	4th,	P. R. C.	James S. White,	Stroudsburg.

County.

Saml. K. Steever,	Lieut.,	A,	29th,	Pa.,	Edith L. E. Steever,	Haverford.
Saml. K. Steever,	Lieut.,	A,	29th,	Pa.,	Edith L. E. Steever,	Haverford.
Saml. K. Steever,	Lieut.,	A,	29th,	Pa.,	Edith L. E. Steever,	Haverford.
Amor S. Talley,	Pvt.,	F,	2d,	Del.,	Melessa T. R. Talley,	Bryn Mawr.

Montour

Name of Pupil.	Date of Birth.	Date of Order for Admission.	Schools.	Parents Living or Dead.	
				Father.	Mother.
Carl, James S.,	July 4, 1895,	April 27, 1904,	Industrial,	Dead,	Living,
Everhart, Sarah,	June 9, 1893,	Mar. 15, 1902,	Industrial,	Living,	Dead,
Rishel, Ellen E.,	Sept. 27, 1894,	Aug. 20, 1906,	Industrial,	Dead,	Living,
Rishel, Joseph M.,	May 16, 1896,	Aug. 20, 1906,	Chester Springs,	Dead,	Living,

Northampton

Andrews, Margaret,	Oct. 24, 1893,	Aug. 3, 1904,	Industrial,	Dead,	Living,
Andrews, Russel S.,	April 23, 1900,	July 25, 1906,	Chester Springs,	Dead,	Living,
Hutchinson, Lawrence C.	Dec. 14, 1896,	June 20, 1906,	Chester Springs,	Living,	Living,
Hutchinson, Elizabeth M.	Mar. 15, 1900,	June 20, 1906,	Chester Springs,	Living,	Living,
Hutchinson, Andrew J.,	Jan. 11, 1902,	June 20, 1906,	Chester Springs,	Living,	Living,
Hutchinson, Vincent R.,	May 24, 1904,	June 20, 1906,	Chester Springs,	Living,	Living,
Rufe, Eva E.,	Feb. 15, 1896,	May 7, 1903,	Industrial,	Living,	Dead,
Trimble, William,	July 3, 1901,	May 1, 1908,	Chester Springs,	Living,	Dead,
Trimble, Peter,	Aug. 25, 1905,	May 1, 1908,	Chester Springs,	Living,	Dead,

Northumberland

Allison, William H.,	Sept. 18, 1892,	April 18, 1899,	Industrial,	Living,	Living,
Dunn, Violet A.,	July 26, 1897,	Oct. 6, 1894,	Chester Springs,	Dead,	Living,
Dunn, George A. D.,	Sept. 5, 1898,	Oct. 6, 1894,	Chester Springs,	Dead,	Living,
Fisher, Elmer K.,	April 17, 1896,	May 24, 1905,	Chester Springs,	Dead,	Living,
Fisher, George K.,	April 14, 1898,	May 24, 1905,	Chester Springs,	Dead,	Living,
Gaugler, Chas.,	June 5, 1893,	Aug. 30, 1905,	Industrial,	Dead,	Dead,
Moyer, Susannah H.,	Aug. 22, 1893,	April 6, 1901,	Industrial,	Dead,	Living,
Moyer, Elmer H.,	Feb. 4, 1895,	April 6, 1901,	Chester Springs,	Dead,	Living,
Penman, Stuart,	April 2, 1892,	Mar. 31, 1903,	Industrial,	Living,	Dead,
Schwartz, Wm. McK.,	Jan. 31, 1898,	April 2, 1908,	Chester Springs,	Dead,	Living,
Schwartz, Howard,	May 16, 1896,	April 2, 1908,	Chester Springs,	Dead,	Living,
Stevenson, Lovena L.,	Dec. 31, 1892,	Mar. 26, 1902,	Industrial,	Living,	Living,
Stevenson, Raymond,	July 6, 1894,	Mar. 26, 1902,	Industrial,	Living,	Living,
Stevenson, George,	July 8, 1896,	Mar. 26, 1902,	Chester Springs,	Living,	Living,
Weimer, William R.,	July 4, 1893,	Jan. 9, 1902,	Industrial,	Dead,	Living,

Perry

Smith, Roye E.,	June 26, 1891,	July 8, 1905,	Industrial,	Dead,	Living,
Fissel, Esther E.,	Sept. 19, 1899,	June 26, 1908,	Chester Springs,	Dead,	Living,

Philadelphia

Allen, Herbert E.,	Feb. 3, 1897,	April 19, 1907,	Chester Springs,	Dead,	Dead,
Baird, Gertrude,	Oct. 7, 1893,	June 14, 1906,	Industrial,	Living,	Dead,
Baird, Elizabeth,	Oct. 21, 1894,	June 14, 1906,	Industrial,	Living,	Dead,
Burke, Gertrude T.,	Feb. 6, 1893,	April 21, 1904,	Industrial,	Dead,	Dead,
Burke, John N. S.,	Jan. 30, 1896,	April 21, 1904,	Chester Springs,	Dead,	Dead,
Cooney, Edmund J.,	Feb. 22, 1896,	Feb. 6, 1907,	Chester Springs,	Living,	Living,
Corkey, Edgar J.,	June 4, 1894,	Aug. 25, 1904,	Industrial,	Dead,	Living,
Denning, Harriet L.,	Nov. 6, 1891,	Mar. 16, 1899,	Industrial,	Living,	Living,
Durr, Frank M.,	Feb. 12, 1895,	Jan. 13, 1904,	Chester Springs,	Living,	Dead,
Durr, Harry McK.,	Oct. 28, 1896,	Jan. 13, 1904,	Chester Springs,	Living,	Dead,
Enoch, Harbert S.,	Oct. 9, 1893,	Mar. 14, 1906,	Industrial,	Dead,	Dead,

County.

Name of Father.	Record of Service.				Application By	P. O. Address of Applicant.
	Rank.	Co.	Regt.	State.		
Hiram Carl,	Pvt.,	K,	148th,	Pa.,	Ida May Carl,	Moorsburg.
Nathaniel Everhart,	Pvt.,	C,	149th,	Pa.,	Nathaniel Everhart,	Danville.
Daniel Rishel,	Bugler,	M,	16th,	Pa. Cav.,	Annie M. Rishel,	Danville.
Daniel Rishel,	Bugler,	M,	16th,	Pa. Cav.,	Annie M. Rishel,	Danville.

County.

Joseph E. Andrews,	Pvt.,	G,	89th,	N. Y.,	Rhyma F. Andrews,	Bethlehem.
Jos. E. Andrews,	Pvt.,	G,	89th,	N. Y.,	Rhyma F. Andrews,	Bethlehem.
Jas. Hutchinson,	Pvt.,	E,	53d,	Pa.,	Annie M. Kresge,	So. Bethlehem.
Jas. Hutchinson,	Pvt.,	E,	53d,	Pa.,	Annie M. Kresge,	So. Bethlehem.
Jas. Hutchinson,	Pvt.,	E,	53d,	Pa.,	Annie M. Kresge,	So. Bethlehem.
Jas. Hutchinson,	Pvt.,	E,	53d,	Pa.,	Annie M. Kresge,	So. Bethlehem.
Charles Rufe,	Pvt.,	A,	47th,	Pa.,	Charles Rufe,	Bethlehem.
Jos. Trimble,	Pvt.,	K,	9th,	Pa.,	Jos. Trimble,	S. Bethlehem.
Jos. Trimble,	Pvt.,	K,	9th,	Pa.,	Jos. Trimble,	S. Bethlehem.

County.

Charles E. Allison,	Pvt.,	F,	5th,	Pa. Cav.,	Mary A. Allison,	Sunbury.
Geo. R. Dunn,	Pvt.,	I,	21st,	U. S.,	Lillie A. Dunn,	Shamokin.
Geo. R. Dunn,	Pvt.,	I,	21st,	U. S.,	Lillie A. Dunn,	Shamokin.
Val. W. Fisher,	Pvt.,	H,	14th,	U. S. I.	Claire Fisher,	Trevorton.
Val. W. Fisher,	Pvt.,	H,	14th,	U. S. I.	Claire Fisher,	Trevorton.
John K. Gaugler,	Pvt.,	D,	208th,	Pa.,	M. M. Gaugler,	Northumberland.
John B. Moyer,	Corp.,	G,	6th,	Pa.,	Agnes Moyer,	Shamokin.
John B. Moyer,	Corp.,	G,	6th,	Pa.,	Agnes Moyer,	Shamokin.
Mungo Penman,	Pvt.,	E,	48th,	Pa. Cav.,	Mungo Penman,	Mt. Carmel.
Reuben F. Schwartz,	Pvt.,	F,	8th,	Pa.S.A.W.	A. M. Schwartz,	Shamokin.
Reuben F. Schwartz,	Pvt.,	F,	8th,	Pa.S.A.W.	A. M. Schwartz,	Shamokin.
William Stevenson,	Pvt.,	E,	12th,	Pa.,	William Stevenson,	Northumb'd.
William Stevenson,	Pvt.,	E,	12th,	Pa.,	William Stevenson,	Northumb'd.
William Stevenson,	Pvt.,	E,	12th,	Pa.,	William Stevenson,	Northumb'd.
George Y. Weimer,	Pvt.,	C,	131st,	Pa.,	Kate S. Weimer,	Sunbury.

County.

David H. Smith,	Pvt.,	D,	20th,	Pa.,	M. M. Smith,	Duncannon.
Wm. H. Fissel,	Pvt.,	I,	4th,	Pa.S.A.W.	Susan C. Manning,	Duncannon.

County.

Ritner, Allen,	Pvt.,	H,	186th,	Pa.,	Mrs. G. M. Kortebein,	Philadelphia.
Jas. H. Baird,	Pvt.,	H,	45th,	Pa.,	Jas. H. Baird,	Philadelphia.
Jas. H. Baird,	Pvt.,	H,	45th,	Pa.,	Jas. H. Baird,	Philadelphia.
Edward D. Burks,	Pvt.,	D,	23d,	Pa.,	Catharine J. Snowden,	Philadelphia.
Edward D. Burks,	Pvt.,	D,	23d,	Pa.,	Catharine J. Snowden,	Philadelphia.
Patrick Cooney,	Pvt.,	G,	12th,	Mass.,	Patrick Cooney,	Philadelphia.
Charles W. Corkey,	Pvt.,	F,	95th,	Pa.,	Margaret A. Corkey,	Philadelphia.
Albert S. Denning,	Corp.,	H,	114th,	Pa.,	Albert S. Denning,	Soldiers' Home, Va.
Thomas M. Durr,	Pvt.,	H,	4th,	Pa. Cav.,	Thomas M. Durr,	Philadelphia.
Thomas M. Durr,	Pvt.,	H,	4th,	Pa. Cav.,	Thomas M. Durr,	Philadelphia.
Thos. Enoch,	Pvt.,	A,	186th,	Pa.,	Isabella S. Lintz,	Holmesburg.

Philadelphia

Name of Pupil.	Date of Birth.	Date of Order for Admission.	Schools.	Parents Living or Dead.	
				Father.	Mother.
Enoch, Wilmer R.,	Mar. 29, 1896,	Mar. 14, 1906,	Chester Springs,	Dead,	Dead,
Ferguson, Clarence F.,	Feb. 25, 1896,	Feb. 10, 1905,	Chester Springs,	Dead,	Living,
Fisher, Wm. E.,	Nov. 7, 1893,	Jan. 27, 1908,	Industrial,	Dead,	Living,
Gareau, Annie L.,	Aug. 8, 1893,	Sept. 12, 1906,	Industrial,	Dead,	Dead,
Gareau, Edmond,	Mar. 20, 1896,	Sept. 12, 1906,	Chester Springs,	Dead,	Dead,
Hendrickson, Ethel M.,	May 15, 1892,	Aug. 16, 1905,	Industrial,	Living,	Dead,
Hendrickson, Lee F.,	Sept. 12, 1895,	Aug. 16, 1905,	Industrial,	Living,	Dead,
Hendrickson, Wm. T.,	Nov. 26, 1896,	Aug. 16, 1905,	Chester Springs,	Living,	Dead,
Hodges, George R.,	Jan. 29, 1896,	May 1, 1905,	Chester Springs,	Dead,	Living,
Hutchison, Wm. A.,	Jan. 10, 1894,	Sept. 7, 1906,	Chester Springs,	Living,	Dead,
Hutchison, Bradford K.,	Mar. 14, 1896,	Sept. 7, 1906,	Chester Springs,	Living,	Dead,
Hutchison, Edward C.,	Aug. 7, 1897,	Sept. 7, 1906,	Chester Springs,	Living,	Dead,
Lynch, Charles L.,	Feb. 8, 1895,	July 29, 1902,	Chester Springs,	Living,	Living,
McFadden, Howard J.,	July 11, 1893,	July 23, 1903,	Industrial,	Living,	Dead,
Merryiess, Lewis,	Dec. 17, 1898,	May 7, 1907,	Chester Springs,	Dead,	Dead,
Peak, James C.,	Oct. 16, 1894,	April 27, 1903,	Industrial,	Living,	Living,
Peak, Clara C.,	Aug. 24, 1899,	April 27, 1903,	Chester Springs,	Living,	Living,
Phillips, Margaret A.,	July 27, 1893,	June 10, 1899,	Industrial,	Living,	Dead,
Prince, Emile Carl,	Jan. 3, 1893,	July 24, 1903,	Industrial,	Dead,	Dead,
Roberts, William N.,	Feb. 15, 1894,	Aug. 23, 1906,	Industrial,	Dead,	Living,
Robinson, Clarence A.,	Feb. 19, 1895,	Nov. 25, 1904,	Industrial,	Dead,	Dead,
Ross, James H.,	Feb. 11, 1896,	April 6, 1904,	Chester Springs,	Dead,	Living,
Ross, Chas. Henry,	June 11, 1898,	Dec. 5, 1907,	Chester Springs,	Dead,	Living,
Rouillard, Elmer G.,	June 21, 1893,	May 16, 1903,	Industrial,	Living,	Dead,
Scott, Mary,	April 26, 1894,	Dec. 6, 1906,	Industrial,	Living,	
Scott, Ida E.,	April 11, 1896,	Dec. 6, 1906,	Chester Springs,	Living,	
Scott, Jessie,	July 3, 1899,	Dec. 6, 1906,	Chester Springs,	Living,	
Stewart, Birney P.,	July 2, 1892,	June 29, 1900,	Industrial,	Living,	Dead,
Stewart, David M.,	Oct. 6, 1895,	June 29, 1900,	Chester Springs,	Living,	Dead,
Trodden, John Francis,	Feb. 26, 1892,	Nov. 1, 1904,	Industrial,	Living,	Living,
Turner, Anna R.,	June 14, 1892,	Sept. 19, 1900,	Industrial,	Dead,	Living,
Turner, Hattie J. L.,	Sept. 9, 1898,	Jan. 2, 1903,	Chester Springs,	Dead,	Living,
Wize, Richard,	Aug. 6, 1893,	Feb. 16, 1901,	Industrial,	Dead,	Dead,
Alder, Henry,	April 12, 1896,	Jan. 2, 1909,	Chester Springs,	Dead,	Dead,
Gordon, Mildred A.,	Jan. 27, 1897,	Oct. 8, 1908,	Chester Springs,	Dead,	Dead,
Gordon, James,	April 19, 1898,	Oct. 8, 1908,	Chester Springs,	Dead,	Dead,
Gordon, Henry S.,	Oct. 8, 1904,	Oct. 8, 1908,	Chester Springs,	Dead,	Dead,
Williams, William G.,	Feb. 12, 1895,	Oct. 26, 1908,	Industrial,	Living,	Dead,
Williams, Charles R.,	Dec. 15, 1897,	Oct. 26, 1908,	Chester Springs,	Living,	Dead,

Pike

Bovee, William B.,	June 6, 1894,	Sept. 16, 1902,	Industrial,	Living,	Dead,
Brown, Pearl E.,	July 18, 1893,	Aug. 20, 1901,	Industrial,	Dead,	Living,

Potter

Barnes, Alma E.,	Dec. 30, 1895,	Mar. 28, 1907,	Chester Springs,	Dead,	Living,
Barnes, Grace,	Oct. 19, 1898,	Mar. 28, 1907,	Chester Springs,	Dead,	Living,
Welch, Florence E.,	Feb. 19, 1894,	Mar. 18, 1907,	Industrial,	Living,	Dead,
Welch, Arthur P.,	Jan. 31, 1900,	Sept. 26, 1908,	Chester Springs,	Living,	Dead,

Schuylkill

Beacher, Laura,	Sept. 23, 1894,	Nov. 16, 1903,	Industrial,	Dead,	Dead,
Bishop, Herbert J.,	June 9, 1896,	April 10, 1906,	Chester Springs,	Dead,	Living,
Bishop, Annie E.,	Dec. 13, 1893,	Feb. 26, 1907,	Industrial,	Dead,	Living,

County—Continued.

Name of Father.	Record of Service. Rank.	Co.	Regt.	State.	Application By	P. O. Address of Applicant.
Thos. Enoch,	Pvt.,	A,	186th,	Pa.,	Isabella S. Lintz,	Holmesburg.
Geo. V. Ferguson,	Pvt.,	E,	112th,	Pa.,	Anna A. Ferguson,	Philadelphia.
John M. Fisher,	Pvt.,	G,	34th,	N. J.,	Louisa Fisher,	Philadelphia.
Edward Garcan,	Landsman,		U. S. N.,		Industrial Trust Co.,	Philadelphia.
Edward Garcan,	Landsman,		U. S. N.,		Industrial Trust Co.,	Philadelphia.
G. M. D. Hendrickson,	Mus'n,	G,	10th,	N. J.,	G. M. D. Hendrickson,	Philadelphia.
G. M. D. Hendrickson,	Mus'n,	G,	10th,	N. J.,	G. M. D. Hendrickson,	Philadelphia.
G. M. D. Hendrickson,	Mus'n,	G,	10th,	N. J.,	G. M. D. Hendrickson,	Philadelphia.
Hugh Hodges,	Pvt.,	G,	214th,	Pa.,	Lizzie Hodges,	Holmesburg.
Wm. A. Hutchison,	Pvt.,	C,	6th,	Pa. Cav.,	Wm. A. Hutchison,	Philadelphia.
Wm. A. Hutchison,	Pvt.,	C,	6th,	Pa. Cav.,	Wm. A. Hutchison,	Philadelphia.
Wm. A. Hutchison,	Pvt.,	C,	6th,	Pa. Cav.,	Wm. A. Hutchison,	Philadelphia.
John R. Lynch,	Pvt.,	B,	6th,	Pa. Cav.,	John R. Lynch,	Philadelphia.
John McFadden,	Lieut.,	E,	81st,	Pa.,	John McFadden,	Philadelphia.
J. L. Merryless,	Pvt.,	I,	24th,	Pa.,	Board of City Trusts,	Philadelphia.
Thomas R. Peak,	Pvt.,	F,	67th,	Pa.,	Thomas R. Peak,	National Mil. Home, Va.
Thomas R. Peak,	Pvt.,	F,	67th,	Pa.,	Thomas R. Peak,	National Mil. Home, Va.
Alexander Phillips,	Pvt.,	A,	3d,	Pa. Cav.,	Alexander Phillips,	Soldiers' Home, Va.
George Prince,	Pvt.,	I,	3d,	N. J. Cav.	Henry O. Prince,	Philadelphia.
Wm. R. Roberts,	Pvt.,	C,	71st,	Pa.,	Agnes M. Roberts,	Philadelphia.
Chas. Robinson,	Pvt.,	D,	4th,	N. J.,	Wm. N. Tharp,	Philadelphia.
James H. Ross,	Pvt.,	A,	84th,	N. Y.,	Emily Ross,	Philadelphia.
James H. Ross,	Pvt.,	F,	84th,	N. Y.,	Emily A. Ross,	Philadelphia.
Albert Rouillard,	Pvt.,	14th	Mass. Battery,		Albert Rouilland,	Philadelphia.
Albert W. Scott,	Pvt.,	I,	95th,	Pa.,	Albert W. Scott,	Philadelphia.
Albert W. Scott,	Pvt.,	I,	95th,	Pa.,	Albert W. Scott,	Philadelphia.
Albert W. Scott,	Pvt.,	I,	95th,	Pa.,	Albert W. Scott,	Philadelphia.
William A. Stewart,	Corp.,	E,	187th,	Pa.,	William A. Stewart,	Philadelphia.
William A. Stewart,	Corp.,	E,	187th,	Pa.,	William A. Stewart,	Philadelphia.
Patrick Trodden,	Seaman,			U. S. N.	Bridget Trodden,	Philadelphia.
Joseph P. Turner,	Landsman		U.S.S."S.Carolina,"		Elmira E. Turner,	Philadelphia.
Joseph P. Turner,	Landsman		U.S.S."S:Carolina,"		Elmira E. Turner,	Philadelphia.
William A. Wize,	Wag'r,	D,	95th,	Pa.,	Sarah Wize,	Philadelphia.
Frank E. Alder,	Pvt.,	I,	8th,	U.S.S.A.W.	Harry C. Alder,	Philadelphia.
George W. Gordon,	Pvt.,	A,	95th,	Pa.,	Sarah A. Reilly,	Philadelphia.
George W. Gordon,	Pvt.,	A,	95th,	Pa.,	Sarah A. Reilly,	Philadelphia.
George W. Gordon,	Pvt.,	A,	95th,	Pa.,	Sarah A. Reilly,	Philadelphia.
William H. Williams,	Pvt.,	K,	109th,	Pa.,	Wm. H. Williams,	Philadelphia.
William H. Williams,	Pvt.,	K,	109th,	Pa.,	Wm. H. Williams,	Philadelphia.

County.

Christian Bovee,	Pvt.,	A,	80th,	N. Y.,	Christian Bovee,	Rowland.
Leander M. Brown,	Pvt.,	G,	122d,	Pa.,	Ellen Brown,	Tafton.

County.

Chas. H. Barnes,	Pvt.,	I,	189th,	N. Y.,	Bertha P. Barnes,	Austin.
Chas. H. Barnes,	Pvt.,	I,	189th,	N. Y.,	Bertha P. Barnes,	Austin.
Thad. Welch,	Pvt.,	A,	207th,	Pa.,	Thad. Welch,	Austin.
Thaddeus Welch,	Pvt.,	A,	207th,	Pa.,	Thaddeus Welch,	Austin.

County.

William Beacher,	Pvt.,	C,	194th,	Pa.,	Wm. H. Derrick,	Shenandoah.
John Bishop,	Lieut.,	F,	4th,	Pa.S.A.W.	Annie E. Bishop,	Pottsville.
John Bishop,	Lieut.,	K,	4th,	Pa.S.A.W.	Annie E. Bishop,	Pottsville.

Schuylkill

Name of Pupil.	Date of Birth.	Date of Order for Admission.	Schools.	Parents Living or Dead.	
				Father.	Mother.
Fox, Ellsworth F.,	Aug. 12, 1895,	Jan. 9, 1902,	Industrial,	Dead,	Living,
Fox, Irvin T.,	April 1, 1897,	Jan. 9, 1902,	Chester Springs,	Dead,	Living,
Frantz, Freda M.,	June 4, 1898,	Feb. 20, 1908,	Chester Springs,	Living,	Dead,
Frantz, Jacob A.,	May 23, 1895,	Feb. 20, 1908,	Industrial,	Living,	Dead,
Holzer, William,	Jan. 24, 1895,	Oct. 29, 1900,	Industrial,	Dead,	Living,
Mellen, Lottie C.,	Jan. 14, 1892,	Dec. 12, 1898,	Industrial,	Living,	Living,
Mellen, Hettie,	Nov. 10, 1895,	Sept. 17, 1901,	Chester Springs,	Living,	Living,
Rich, Carrie M.,	Oct. 15, 1891,	June 10, 1899,	Chester Springs,	Dead,	Living,

Snyder

Laudenslager, Katy,	Feb. 7, 1892,	Aug. 25, 1903,	Industrial,	Dead,	Dead,
Wetzel, Samuel S.,	Jan. 26, 1892,	Sept. 16, 1902,	Industrial,	Dead,	Living,
Wetzel, Lawrence B.,	July 12, 1894,	Oct. 3, 1906,	Industrial,	Dead,	Living,

Somerset

Cross, Nellie M.,	April 14, 1894,	April 2, 1902,	Industrial,	Dead,	Living,
Thomas, Frank C.,	Oct. 6, 1893,	June 9, 1906,	Industrial,	Dead,	Living,

Sullivan

Molyneux, Niles E.,	May 26, 1897,	Sept. 17, 1908,	Chester Springs,	Living,	Living,

Susquehanna

Avery, Ida,	April 4, 1895,	Oct. 31, 1901,	Industrial,	Dead,	Dead,
Dickey, James M.,	May 24, 1892,	Mar. 26, 1902,	Industrial,	Living,	Living,
Dickey, Virgil M.,	Feb. 20, 1894,	Mar. 26, 1902,	Industrial,	Living,	Living,
Dickey, Irvin E.,	May 21, 1899,	Aug. 22, 1905,	Chester Springs,	Dead,	Living,
Guise, Amy M.,	Dec. 19, 1891,	Mar. 24, 1900,	Industrial,	Living,	Dead,
Guise, George N.,	Feb. 10, 1893,	Mar. 24, 1900,	Industrial,	Living,	Dead,
Guise, Miriam J.,	Aug. 29, 1895,	Sept. 15, 1902,	Chester Springs,	Living,	Dead,
Robertson, Earl A.,	Mar. 11, 1893,	Aug. 20, 1901,	Industrial,	Living,	Living,
Robertson, Mary A.,	Feb. 12, 1895,	Aug. 20, 1901,	Chester Springs,	Living,	Living,
Sodan, Leroy,	Mar. 24, 1893,	April 24, 1901,	Industrial,	Dead,	Living,
Stoddart, Chauncey,	Oct. 27, 1897,	June 10, 1904,	Chester Springs,	Living,	Living,
Stoddart, Forest,	June 18, 1895,	Sept. 16, 1902,	Industrial,	Living,	Living,

Tioga

Briggs, Walter W.,	May 1, 1892,	Sept. 18, 1907,	Industrial,	Living,	Living,
Briggs, Bertie F.,	Aug. 6, 1893,	Sept. 18, 1907,	Industrial,	Living,	Living,
Campbell, Clarence L.,	Aug. 22, 1895,	Aug. 22, 1906,	Industrial,	Dead,	Living,
Carew, Grace,	Nov. 12, 1893,	Nov. 15, 1899,	Industrial,	Dead,	Living,
Estes, Ruth,	Dec. 25, 1894,	Jan. 2, 1903,	Industrial,	Living,	Living,
Estes, Laura,	May 3, 1896,	Jan. 2, 1903,	Chester Springs,	Living,	Living,
Kerr, Libbie M.,	Dec. 29, 1893,	July 16, 1903,	Industrial,	Not known,	Living,

County—Continued.

Name of Father	Record of Service.				Application By	P. O. Address of Applicant.
	Rank.	Co.	Regt.	State.		
David S. Fox,	Corp.,	B,	7th,	Pa. Cav.,	Sarah A. Fox,	Lavelle.
David S. Fox,	Corp.,	B,	7th,	Pa. Cav.,	Sarah A. Fox,	Lavelle.
Jacob Frantz,	Pvt.,	A,	7th,	Pa. Cav.,	Jacob Frantz,	Pottsville.
Jacob Frantz,	Pvt.,	A,	7th,	Pa. Cav.,	Jacob Frantz,	Pottsville.
John Holzer,	Pvt.,	F,	7th,	Pa. Cav.,	Mary Holzer,	Girardville.
William H. Mellen,	Pvt.,	A,	173d,	Pa.,	Christian Mellen,	Mahanoy City.
William H. Mellen,	Pvt.,	A,	173d,	Pa.,	Christian Mellen,	Mahanoy City.
Israel L. Rich,	Pvt.,	F,	112th,	Pa.,	Lorinda C. Rich,	Ringtown.

County.

David W. Laudenslager,	Pvt.,	D,	74th,	Pa.,	M. L. Laudenslager,	Selinsgrove.
Isaac Wetzel,	Pvt.,	I,	184th,	Pa.,	Maggie L. Wetzel,	Beaver Springs.
Isaac Wetzel,	Pvt.,	I,	184th,	Pa.,	Margaret L. Wetzel,	Beaver Springs.

County.

James B. Cross,	Sergt.,	D,	133d,	Pa.,	Martha J. Cross,	Elk Lick.
Abraham Thomas,	Pvt.,	K,	171st,	Pa.,	John A. Thomas,	Berlin.

County.

Ellis Molyneaux,	Pvt.,	G,	207th,	Pa.,	Sophia Molyneaux,	Eldridville.

County.

David Avery,	Pvt.,	H,	1st,	Pa. Art.,	J. N. Sartell,	Ararat.
Nelson Diekey,	Pvt.,	F,	3d,	Pa. Art.,	Nelson Diekey,	Tirzah.
Nelson Diekey,	Pvt.,	F,	3d,	Pa. Art.,	Nelson Diekey,	Tirzah.
Nelson Diekey,	Pvt.,	F,	3d,	Pa. Art.,	H. D. Pickering,	So. Gibson.
Samuel W. Guise,	Corp.,	G,	13th,	Pa.,	Samuel W. Guise,	Fairdale.
Samuel W. Guise,	Corp.,	G,	13th,	Pa.,	Samuel W. Guise,	Fairdale.
Samuel W. Guise,	Corp.,	G,	13th,	Pa.,	Samuel W. Guise,	Fairdale.
William T. Robertson,	Pvt.,	G,	13th,	Pa.,	William T. Robertson,	Rush.
William T. Robertson,	Pvt.,	G,	13th,	Pa.,	William T. Robertson,	Rush.
John H. Sodan,	Pvt.,	H,	141st,	Pa.,	Theron L. Smith,	Lawsville Centre.
Lyman Stoddart,	Pvt.,	C,	203d,	Pa.,	Lyman Stoddart,	Hallstead.
Lyman Stoddart,	Pvt.,	C,	203d,	Pa.,	Carrie M. Stoddart,	Hallstead.

County.

Wm. F. Briggs,	Pvt.,	G,	76th,	N. Y.,	W. F. Briggs,	Morris.
Wm. F. Briggs,	Pvt.,	G,	76th,	N. Y.,	W. F. Briggs,	Morris.
Thos. A. Campbell,	Sergt.,	D,	16th,	Pa. Cav.,	Abbie Campbell,	Hoytville.
William A. Carew,	Pvt.,	I,	109th,	N. Y.,	Charlotte Steika,	Morris Run.
Frank N. Estes,	Sergt.,		42d,	U. S. I.	Frank N. Estes,	Nat. Soldiers' Home, Va.
Frank N. Estes,	Sergt.,		42d,	U. S. I.	Frank N. Estes,	Nat. Soldiers' Home, Va.
Robert A. Kerr,	Pvt.,	A,	8th,	Pa. Cav.,	Addie R. Kerr,	Balsam.

Tioga

Name of Pupil.	Date of Birth.	Date of Order for Admission.	Schools.	Parents Living or Dead.	
				Father.	Mother.
Kerr, Ralph,	Mar. 26, 1898,	July 16, 1903,	Industrial,	Not known,	Living,
Kriner, Wesley,	Jan. 28, 1895,	July 21, 1903,	Chester Springs,	Living,	Living,
Kriner, Pheleda,	July 21, 1896,	July 21, 1903,	Chester Springs,	Living,	Living,
Pierce, Walter A.,	Nov. 19, 1894,	Sept. 28, 1903,	Industrial,	Living,	Living,
Pierce, Harriet I.,	Nov. 13, 1895,	Sept. 28, 1903,	Chester Springs,	Living,	Living,
Pierce, Grant W.,	April 5, 1897,	Sept. 28, 1903,	Chester Springs,	Living,	Living,
Roland, Ruth E.,	Aug. 29, 1892,	Aug. 29, 1898,	Industrial,	Living,	Living,
Seaman, Lillie,	Aug. 1, 1892,	Oct. 5, 1906,	Industrial,	Dead,	Living,
Seaman, Richard A.,	May 24, 1894,	Oct. 5, 1906,	Industrial,	Dead,	Living,
Seaman, Landress M.,	April 27, 1896,	Oct. 5, 1906,	Chester Springs,	Dead,	Living,
Seaman, Elliston P. M.,	May 15, 1898,	Oct. 5, 1906,	Chester Springs,	Dead,	Living,
Sweet, Virgie H.,	Mar. 5, 1900,	Sept. 23, 1903,	Chester Springs,	Dead,	Living,
Sweet, Ethel M.,	Feb. 28, 1902,	June 21, 1905,	Chester Springs,	Dead,	Living,
Wheaton, Harry E.,	Feb. 16, 1894,	Oct. 9, 1907,	Industrial,	Dead,	Dead,
Brinser, Maude A.,	Jan. 29, 1901,	June 15, 1908,	Chester Springs,	Living,	Living,
Hawthorne, John O.,	Feb. 10, 1895,	Dec. 31, 1908,	Industrial,	Living,	Living,
Hawthorne, Harvey L.,	May 30, 1897,	Jan. 28, 1909,	Chester Springs,	Living,	Living,
Hawthorne, Leon H.,	June 6, 1899,	Jan. 28, 1909,	Chester Springs,	Living,	Living,
Jenkins, Glenn,	Sept. 7, 1895,	Sept. 17, 1908,	Chester Springs,	Living,	Living,
Van Vliet, Nancy Jane,	July 1, 1900,	Sept. 17, 1908,	Chester Springs,	Living,	Dead,
Van Vliet, Rhoda F.,	Mar. 11, 1902,	Sept. 17, 1908,	Chester Springs,	Living,	Dead,
Van Vliet, Vaughn,	April 15, 1904,	Sept. 17, 1908,	Chester Springs,	Living,	Dead,

Union

Cooney, Nellie M.,	Mar. 6, 1897,	Sept. 2, 1904,	Chester Springs,	Dead,	Dead,
Cooney, Myrtle,	Mar. 6, 1897,	Sept. 2, 1904,	Chester Springs,	Dead,	Dead,
Peck, Helen B.,	July 5, 1892,	Aug. 29, 1903,	Industrial,	Living,	Living,
Peck, William B.,	Oct. 5, 1893,	Aug. 29, 1903,	Industrial,	Living,	Living,
Peck, Mark McK.,	April 15, 1896,	Aug. 29, 1903,	Chester Springs,	Living,	Living,

Venango

Adams, Aura C.,	Nov. 13, 1891,	July 28, 1905,	Industrial,	Dead,	Living,
Adams, Leonard J.,	Aug. 7, 1897,	July 28, 1905,	Chester Springs,	Dead,	Living,
Brown, George,	July 4, 1895,	July 24, 1903,	Industrial,	Living,	Living,
Engle, Merriam I.,	Dec. 19, 1900,	May 31, 1905,	Chester Springs,	Living,	Dead,
Fox, Dorothy E.,	Mar. 5, 1892,	Oct. 14, 1904,	Industrial,	Living,	Dead,
Fox, Alfred T.,	Sept. 27, 1894,	Oct. 14, 1904,	Industrial,	Living,	Dead,
Irwin, George D.,	Feb. 2, 1898,	Jan. 17, 1908,	Chester Springs,	Living,	Dead,
Lyons, Nellie B.,	Dec. 14, 1892,	Mar. 3, 1906,	Industrial,	Dead,	Dead,
Lyons, Albert N.,	Aug. 16, 1894,	Mar. 3, 1906,	Industrial,	Dead,	Dead,
Moyer, Andrew D.,	Oct. 15, 1900,	Dec. 14, 1905,	Chester Springs,	Dead,	Dead,
Moyer, Archie H.,	Feb. 28, 1902,	Dec. 14, 1905,	Chester Springs,	Dead,	Dead,
Pyle, Leslie N.,	Dec. 17, 1893,	Sept. 15, 1902,	Industrial,	Dead,	Living,
Steen, Mary,	July 12, 1895,	Mar. 18, 1901,	Chester Springs,	Living,	Living,
Stover, Ralph,	June 12, 1893,	Oct. 20, 1904,	Industrial,	Living,	Dead,
Palmeter, Jessie J.,	Aug. 11, 1895,	Mar. 18, 1909,	Chester Springs,	Living,	Living,
Palmeter, Grace M.,	May 13, 1898,	Mar. 18, 1909,	Chester Springs,	Living,	Living,
Palmeter, Ethel D.,	Dec. 14, 1900,	Mar. 18, 1909,	Chester Springs,	Living,	Living,
Palmeter, Hazel B.,	Nov. 18, 1902,	Mar. 18, 1909,	Chester Springs,	Living,	Living,

Warren

Cornish, James,	Sept. 1, 1892,	Nov. 11, 1902,	Industrial,	Living,	Dead,
Cornish, Charles,	July 29, 1895,	Nov. 11, 1902,	Industrial,	Living,	Dead,
Cornish, Dewey,	Sept. 23, 1898,	Nov. 11, 1902,	Chester Springs,	Living,	Dead,

County—Continued.

Name of Father.	Record of Service.				Application By	P. O. Address of Applicant.
	Rank.	Co.	Regt.	State.		
Robert A. Kerr,	Pvt.,	A,	8th,	Pa. Cav.,	Addie R. Kerr,	Balsam.
James C. Kriner,	Pvt.,	E.	1st,	Pa. Rifles,	Jas. C. Kriner,	Wellsboro.
James C. Kriner,	Pvt.,	E,	1st,	Pa. Rifles,	Jas. C. Kriner,	Wellsboro.
Albert A. Pierce,	Pvt.,	B,	26th,	Pa.,	Albert A. Pierce,	Mansfield.
Albert A. Pierce,	Pvt.,	B,	26th,	Pa.,	Albert A. Pierce,	Mansfield.
Albert A. Pierce,	Pvt.,	B,	26th,	Pa.,	Albert A. Pierce,	Mansfield.
George W. Roland,	Pvt.,	H,	49th,	Pa. Cav.,	Mary E. Roland,	Morris Run.
Wm. W. Seaman,	Pvt.,	E,	207th,	Pa.,	Lillie F. Seaman,	Morris.
Wm. W. Seaman,	Pvt.,	E,	207th,	Pa.,	Lillie F. Seaman,	Morris.
Wm. W. Seaman,	Pvt.,	E,	207th,	Pa.,	Lillie F. Seaman,	Morris.
Wm. W. Seaman,	Pvt.,	E,	207th,	Pa.,	Lillie F. Seaman,	Morris.
Gustavus A. Sweet,	Pvt.,	E,	42d,	Pa.,	Mina M. Sweet,	Wellsboro.
Gustavus A. Sweet,	Pvt.,	E,	42d,	Pa.,	Mina M. Sweet,	Wellsboro.
F. L. Wheaton,	Pvt.,	A,	136th,	N. Y.,	F. C. Briggs,	Westfield.
John Brinser,	Pvt.,	H,	127th,	Pa.,	John Brinser,	Liberty.
John M. Hawthorne,	Pvt.,	F,	11th,	Pa. Cav.,	John M. Hawthorne,	Ogdensburg.
John M. Hawthorne,	Pvt.,	F,	11th,	Pa. Cav.,	John M. Hawthorne,	Ogdensburg.
John M. Hawthorne,	Pvt.,	F,	11th,	Pa. Cav.,	John M. Hawthorne,	Ogdensburg.
Abner Jenkins,	Pvt.,	G,	207th,	Pa.,	Abner Jenkins,	Ansonia.
John A. Van Vliet,	Pvt.,	K,	5th,	Pa.S.A.W.	John A. Van Vliet,	Ansonia.
John A. Van Vliet,	Pvt.,	K,	5th,	Pa.S.A.W.	John A. Van Vliet,	Ansonia.
John A. Van Vliet,	Pvt.,	K,	5th,	Pa.S.A.W.	John A. Van Vliet,	Ansonia.

County.

Wm. Cooney,	Pvt.,	K,	100th,	Pa.,	Edith M. Cooney,	Mifflinburg.
Wm. Cooney,	Pvt.,	K,	100th,	Pa.,	Edith M. Cooney,	Mifflinburg.
William H. Peck,	Pvt.,	I,	12th,	Pa. Cav.,	Wm. H. Peck,	Allenwood.
William H. Peck,	Pvt.,	I,	12th,	Pa. Cav.,	Wm. H. Peck,	Allenwood.
William H. Peck,	Pvt.,	I,	12th,	Pa. Cav.,	Wm. H. Peck,	Allenwood.

County.

Leonard C. Adams,	Pvt.,	M,	5th,	Pa. Cav.,	Eliz. A. Adams,	Franklin.
Leonard C. Adams,	Pvt.,	M,	5th,	Pa. Cav.,	Eliz. A. Adams,	Franklin.
David Brown,	Seaman,		U. S.	Navy,	Mrs. C. H. Thomas,	Franklin.
W. G. Engle,	Pvt.,	F,	16th,	Pa.S.A.W.	David Brown,	Franklin.
Leonidas L. C. Fox,	Pvt.,	H,	155th,	Pa.,	Martha Neill,	Severly.
Leonidas L. C. Fox,	Pvt.,	H,	4th,	Pa. Cav.,	Martha Neill,	Severly.
Reuben Irwin,	Pvt.,	E,	57th,	Pa.,	R. Irwin,	President.
Wm. Lyons,	Pvt.,	G,	83d,	Pa.,	W. H. H. Monroe,	Pleasantville.
Wm. Lyons,	Pvt.,	G,	83d,	Pa.,	W. H. H. Monroe,	Pleasantville.
Frank Moyer,	Corp.,	E,	16th,	Pa.S.A.W.	Clinton Shafstal,	Franklin.
Frank Moyer,	Corp.,	E,	16th,	Pa.S.A.W.	Clinton Shafstal,	Franklin.
Erastus C. Pyle,	Sergt.,	D,	118th,	Pa.,	Margaret O. Pyle,	Franklin.
William M. Steen,	Pvt.,	E,	57th,	Pa.,	William M. Steen,	Fertig.
John R. Stover,	Pvt.,	H,	4th,	Pa. Cav.,	John R. Stover,	Franklin.
L. B. Palmeter,	Pvt.,	E,	78th,	Pa.,	L. B. Palmeter,	Franklin.
L. B. Palmeter,	Pvt.,	E,	78th,	Pa.,	L. B. Palmeter,	Franklin.
L. B. Palmeter,	Pvt.,	E,	78th,	Pa.,	L. B. Palmeter,	Franklin.
L. B. Palmeter,	Pvt.,	E,	78th,	Pa.,	L. B. Palmeter,	Franklin.

County.

Daniel Cornish,	Pvt.,	M,	15th,	N. Y.,	Daniel Cornish,	Spring Creek.
Daniel Cornish,	Pvt.,	M,	15th,	N. Y.,	Daniel Cornish,	Spring Creek.
Daniel Cornish,	Pvt.,	M,	15th,	N. Y.,	Daniel Cornish,	Spring Creek.

Washington

Name of Pupil.	Date of Birth.	Date of Order for Admission.	Schools.	Parents Living or Dead.	
				Father.	Mother.
Knight, Laura R.,	Aug. 12, 1903,	May 15, 1906,	Industrial,	Living,	Living,
Knight, John H.,	June 11, 1895,	May 15, 1906,	Industrial,	Living,	Living,
Young, Charles E.,	Mar. 13, 1893,	Mar. 18, 1904,	Industrial,	Living,	Living,

Wayne

Enslin, Sadie E.,	Aug. 27, 1893,	Nov. 15, 1899,	Industrial,	Living,	Living,
Groner, Lizzie,	July 11, 1891,	Feb. 12, 1906,	Industrial,	Dead,	Living,
Groner, Agnes A.,	April 29, 1897,	Feb. 22, 1908,	Chester Springs,	Dead,	Living,
Hoadley, Harriet,	July 11, 1893,	Aug. 27, 1906,	Industrial,	Dead,	Living,
Johnson, Clare,	Feb. 1, 1896,	Nov. 15, 1899,	Chester Springs,	Dead,	Living,
McArthur, Harold,	Aug. 26, 1899,	Nov. 15, 1904,	Chester Springs,	Living,	Dead,
Megargell, Marion F.,	April 23, 1893,	April 17, 1900,	Industrial,	Dead,	Living,
Tyler, Otto A.,	May 14, 1893,	July 20, 1903,	Industrial,	Living,	Living,
Tyler, Edward R.,	May 22, 1895,	July 20, 1903,	Chester Springs,	Living,	Living,
Wells, Margaret H.,	Oct. 16, 1898,	Sept. 1, 1904,	Chester Springs,	Living,	Living,
Babbitt, Catherine E.,	Mar. 29, 1895,	Oct. 14, 1908,	Industrial,	Living,	Dead,
Babbitt, Robert E.,	Nov. 4, 1897,	Oct. 14, 1908,	Chester Springs,	Living,	Dead,
Hoadley, Mercy,	Mar. 5, 1898,	Nov. 9, 1908,	Chester Springs,	Dead,	Living,
Hoadley, Emma,	Feb. 5, 1900,	Nov. 9, 1908,	Chester Springs,	Dead,	Living,
Hoadley, Polly M.,	Sept. 2, 1901,	Nov. 9, 1908,	Chester Springs,	Dead,	Living,
Enslin, Norman N.,	April 26, 1895,	Aug. 29, 1900,	Industrial,	Living,	Living,

Westmoreland

Bierer, Frank H.,	Oct. 10, 1893,	Sept. 17, 1906,	Industrial,	Dead,	Living,
Boring, George W.,	Jan. 3, 1893,	Nov. 14, 1899,	Industrial,	Living,	Dead,
Davison, Paul L.,	Dec. 10, 1895,	Mar. 8, 1904,	Industrial,	Living,	Dead,
Gibbs, Maurice L.,	Mar. 30, 1893,	Aug. 14, 1902,	Industrial,	Dead,	Living,
Gibbs, Elizabeth C.,	April 16, 1895,	Aug. 14, 1902,	Industrial,	Dead,	Living,
Gibbs, Rebecca L.,	April 16, 1895,	Aug. 14, 1902,	Industrial,	Dead,	Living,
Lewis, Clarence,	Sept. 8, 1894,	Sept. 15, 1902,	Industrial,	Dead,	Living,
Lewis, Charles,	Sept. 8, 1894,	Sept. 15, 1902,	Industrial,	Dead,	Living,
McMullen, John R.,	Feb. 21, 1894,	Jan. 29, 1903,	Industrial,	Living,	Dead,
McMullen, Nellie,	July 13, 1896,	Jan. 29, 1903,	Chester Springs,	Living,	Dead,
Numer, George H.,	Nov. 12, 1900,	Oct. 30, 1906,	Chester Springs,	Dead,	Dead,
Numer, William P.,	July 14, 1902,	Oct. 30, 1906,	Chester Springs,	Dead,	Dead,
Numer, Carl W.,	May 22, 1904,	Oct. 30, 1906,	Chester Springs,	Dead,	Dead,
Robinson, Maria,	June 26, 1904,	Dec. 29, 1897,	Industrial,	Dead,	Dead,
Rugh, Charles E.,	July 1, 1893,	Sept. 15, 1903,	Industrial,	Dead,	Living,
Rugh, Percy O.,	Feb. 13, 1895,	Sept. 15, 1903,	Industrial,	Dead,	Living,
Vanatta, Jacob P.,	Feb. 28, 1893,	April 29, 1904,	Industrial,	Living,	Dead,
Wyncoop, Craig O.,	Dec. 31, 1896,	Aug. 20, 1907,	Chester Springs,	Dead,	Living,
Wyncoop, Mabel A.,	Jan. 16, 1900,	Aug. 20, 1907,	Chester Springs,	Dead,	Living,

Wyoming

Evans, Harry L.,	April 18, 1894,	Oct. 12, 1899,	Industrial,	Dead,	Living,
Ide, Rush C.,	April 14, 1895,	Nov. 3, 1906,	Industrial,	Dead,	Dead,
Pero, Leo,	Feb. 22, 1896,	Mar. 17, 1904,	Chester Springs,	Dead,	Living,
Robinson, Rubie,	July 18, 1892,	Nov. 15, 1899,	Industrial,	Living,	Living,
Robinson, Mirtle,	Jan. 5, 1896,	Sept. 2, 1907,	Chester Springs,	Living,	Living,
Wilbur, Susan A.,	Oct. 1, 1892,	Feb. 10, 1906,	Industrial,	Dead,	Living,
Woodruff, Guy,	Sept. 10, 1900,	Oct. 3, 1906,	Chester Springs,	Living,	Living,

County.

Name of Father.	Record of Service.				Application By	P. O. Address of Applicant.
	Rank.	Co.	Regt.	State.		
Wm. Knight,	Pvt.,	C,	46th,	Pa.,	Wm. Knight,	Washington.
Wm. Knight,	Pvt.,	C,	46th,	Pa.,	Wm. Knight,	Washington.
William Young,	Capt.,	C,	187th,	Pa.,	William Young,	Washington.

County.

Enos Enslin,	Pvt.,	D,	179th,	Pa.,	Enos Enslin,	Varden.
John H. Groner,	Pvt.,	C,	6th,	P.R.V.C.	Mary Groner,	Maplewood.
John H. Groner,	Pvt.,	G,	6th,	P.R.V.C.	C. A. McCarty,	Honesdale.
Jas. B. Hoadley,	Pvt.,	M,	17th,	Pa. Cav.,	Emma E. Hoadley,	Clemo.
Wm. R. Johnson,	Pvt.,	A,	11th,	Pa.,	Augusta Johnson,	Ariel.
Duncan M. Arthur,	Pvt.,	F,	50th,	N. Y.,	Duncan M. Arthur,	Cherry Ridge.
Urbin E. Magargell,	Pvt.,	L,	15th,	N.Y.Eng.	Naomi Megargell,	Sterling.
William Tyler,	Pvt.,	G,	143d,	N. Y.,	Alvah Gifford,	Equinnuk.
William Tyler,	Pvt.,	G,	143d,	N. Y.,	Alvah Gifford,	Equinnuk.
Stephen F. Wells,	Pvt.,	G,	112th,	Pa.,	Stephen F. Wells,	Honesdale.
Chas. W. Babbitt,	Pvt.,	K,	50th,	N.Y.Eng.	Chas. W. Babbitt,	Honesdale.
Chas. W. Babbitt,	Pvt.,	K,	50th,	N.Y.Eng.	Chas. W. Babbitt,	Honesdale.
Jas. B. Hoadley,	Pvt.,	M,	17th,	Pa. Cav.,	Emma E. Hoadley,	Clemo.
Jas. B. Hoadley,	Pvt.,	M,	17th,	Pa. Cav.,	Emma E. Hoadley,	Clemo.
Jas. B. Hoadley,	Pvt.,	M,	17th,	Pa. Cav.,	Emma E. Hoadley,	Clemo.
Enos Enslin,	Pvt.,	D,	179th,	Pa.,	Enos Enslin,	Varder.

County.

Saml. P. Bierer,	Sergt.,	C,	11th,	Pa.,	Mary E. Bierer,	Greensburg.
Ephraim Boring,	Pvt.,	I,	12th,	Pa. Cav.,	Ephraim Boring,	New Florence.
Eli B. Davison,	Sergt.,	E,	71st,	Ohio,	Eli B. Davison,	Monessen.
George W. Gibbs,	Pvt.,	B,	28th,	Pa.,	Catherine Gibbs,	Mt. Pleasant.
George W. Gibbs,	Pvt.,	B,	28th,	Pa.,	Catherine Gibbs,	Mt. Pleasant.
George W. Gibbs,	Pvt.,	B,	28th,	Pa.,	Catherine Gibbs,	Mt. Pleasant.
George Lewis,	Pvt.,	H,	4th,	U.S.C.I.	Eliza Lewis,	Mt. Pleasant.
George Lewis,	Pvt.,	H,	4th,	U.S.C.I.	Eliza Lewis,	Mt. Pleasant.
John B. McMullen,	Sergt.,	F,	14th,	Pa. Cav.,	John B. McMullen,	Greensburg.
John B. McMullen,	Sergt.,	F,	14th,	Pa. Cav.,	John B. McMullen,	Greensburg.
Jesse H. Numer,	Pvt.,	A,	5th,	Pa.S.A.W.	Minnie McNulty,	Latrobe.
Jesse H. Numer,	Pvt.,	A,	5th,	Pa.S.A.W.	Minnie McNulty,	Latrobe.
Jesse H. Numer,	Pvt.,	A,	5th,	Pa.S.A.W.	Minnie McNulty,	Latrobe.
William Robinson,	Pvt.,	E,	21th,	U. S. Cav.	John R. Oursler,	Latrobe.
Oliver P. Rugh,	Pvt.,	E,	57th,	Pa.,	David A. Maxwell,	Greensburg.
Oliver P. Rugh,	Pvt.,	E,	57th,	Pa.,	David A. Maxwell,	Greensburg.
Jacob P. Vanatta,	Pvt.,	F,	21st,	Pa. Cav.,	Mary E. Perdew,	New Florence.
Miles Wyncoop,	Pvt.,	E,	148th,	Pa.,	Agnes Wyncoop,	Luxor.
Miles Wyncoop,	Pvt.,	E,	148th,	Pa.,	Agnes Wyncoop,	Luxor.

County.

George W. Evans,	Pvt.,	G,	1st,	N. Y. Eng.	Rachel N. Evans,	Factoryville.
Abram N. Ide,	Pvt.,	A,	143d,	Pa.,	Elmer B. Ide,	Tunkhannock.
Alfred H. Pero,	Pvt.,	L,	9th,	Pa. Vols.,	Sarah Pero,	Noxen.
Thomas M. Robinson,	Pvt.,	A,	57th,	Pa.,	Thomas M. Robinson,	Meshoppen.
Thos. Robinson,	Pvt.,	A,	57th,	Pa.,	Thos. Robinson,	Lake Corey.
Alex. Wilbur,	Corp.,	B,	12th,	Pa.P.R.V.C.	I. W. Billings,	Nicholson.
Samuel Woodruff,	Pvt.,	D,	171st,	Pa.,	Saml. Woodruff,	Nicholson.

York

Name of Pupil.	Date of Birth.	Date of Order for Admission.	Schools.	Parents Living or Dead.	
				Father.	Mother.
Anderson, William W.,	Aug. 27, 1895,	Oct. 5, 1908,	Industrial,	Dead,	Living,
Ness, Lellie Bell,	Jan. 19, 1895,	Dec. 16, 1908,	Industrial,	Dead,	Dead,

County.

Name of Father.	Record of Service.				Application By	P. O. Address of Applicant.
	Rank.	Co.	Regt.	State.		
Wm. W. Anderson, ---	Pvt., --	D, --	20th,	Pa. Cav.,	Susan Anderson, -----	Dillsburg.
Edward Ness, ----------	Pvt., --	H, --	16th, --	Pa., --	Eliza B. Hess, -------	York.

REPORTS OF SUPERINTENDENTS.

SOLDIERS' ORPHAN SCHOOL.

Chester Springs, Pa., June 30th, 1909.

Commission of Soldiers' Orphan Schools, Harrisburg, Pa.:

Gentlemen: I have the honor to submit the Nineteenth Annual Report of the Chester Springs Soldiers' Orphan School.

June 30th, 1908, our roll contained the names of 208 boys and 114 girls, a total of 322. (An error in last year's report made the number 324.) During the year there were admitted 88, making the enrollment for the year 410. During the same period there were discharged, on age, 1, on order, 3, and by transfer to the Industrial School, at Scotland, Pa., 36, a total of 40, add to this the death of 1, and our entire loss for the year was 41, leaving on our roll June 30th, 1909, 369 pupils, 234 boys and 135 girls.

The death referred to was that of Violetta Karch, 11 years old, of Erie, Pa. She came to us in the transfer from the Uniontown school, June 16, 1908. She was a delicate girl, having frequent attacks of Epistaxis Early in the winter she had an attack of inflammatory rheumatism, and died of heart failure December 18th, 1908.

During the winter of 1908 and 1909 we had 24 very severe cases of pneumonia, one of which necessitated the insertion of a drainage tube into the pleural cavity, by means of which at least five quarts of pus was discharged, with complete recovery of the patient; 14 cases of scarlatina and 2 cases of diphtheria.

When the age of the children is taken into consideration, many of them being under ten years old, with not a single death, we cannot adequately express our gratitude to our heavenly Father, for thus blessing the skill of the physician and the untiring care and attention of the nurse and thus restoring to health the little ones confided to our care.

It is a source of gratification to report that, with but few exceptions the conduct of the pupils during the year has been highly commendable, and although the year began under the supervision in the educational department of a new principal, yet Prof. Henderson, with his corps of experienced assistants, has made the year a successful one in his department.

The usual religious services, daily chapel and Sabbath school or preaching every Sunday, have been held during the year.

Our holiday seasons have also been appropriately observed and by reason of your generous provision fully enjoyed by all. On Memorial Day, after the usual parade of the pupils, led by the band, to the cemetery and the decoration of the graves of the veterans and

the pupils of the school, who lie buried there, an appropriate and instructive address was delivered by Hon. Thomas R. McDowell, of Elkview, Pa.

That effective, satisfactory work has been done in all departments of the school needs no other evidence than the words of approval spoken by those who were present at our annual commencement exercises, June 22d. The commencement exercises in the auditorium, the military drill of the boys and the marching and calisthenic drill of the girls, together with the kindly courtesy and excellent deportment of both boys and girls gave evidence of the careful training by teachers, military instructors and matrons alike.

With but few exceptions, the year has been a harmonious one and whatever measure of success has been attained is due to the work of all.

While the number of pupils is larger than was reported last year, yet owing to the fact that only the older pupils are transferred to the Industrial School at each transfer, the remaining pupils are very much younger than those on our roll in former reports, and when the fact is taken into consideration that with an enrollment of 410 for the year, nearly half of whom are between the ages of two and fourteen years, subject to all the ills that childhood is heir to, with but a single death during the year, too much praise cannot be given to those who have the immediate care of them.

To the Commission of Soldiers' Orphan Schools I can but repeat what I have written in former reports, "I thank you most sincerely for your uniform courtesy and kindness." To your Vice President, Maj. L. G. McCauley, and your Treasurer, Hon. Thad. M. Mahon, my especial thanks are given for repeated visits to the school and the words of cheer and encouragement and helpful suggestions kindly offered.

On the occasion of our annual Commencement, we were cheered by the presence on the part of the Commission of Department Commander Thad. M. Mahon, Hons. L. G. McCauley, Thomas Hayes, John H. Riebel, T. V. Cooper and Col. James F. Morrison. On the part of the G. A. R., A. A. G. Chas. A. Suydam and the Dept. Chaplain, Rev. John Sayers.

The Committee on Soldiers' Orphan Schools, of Gen'l Geo. A. McCall Post No. 31, G. A. R., of West Chester, Pa., made its annual visit of inspection and its report is herewith enclosed and made a part of this message.

I have the honor to be, gentlemen,

Your obedient servant,

DR. M. B. HUGHES,

Superintendent.

HEADQUARTERS GENERAL GEO. A. McCALL POST, NO. 31, G. A. R.,
DEPARTMENT OF PENNA.

West Chester, June 25, 1909.

Report of Committee of Gen'l Geo. A. McCall Post No. 31, G. A. R., on the Chester Springs Soldiers' Orphan School.

We the undersigned Committee of Gen'l Geo. A. McCall Post, beg leave to report that we have attended to the duty assigned us, having made the annual visit of inspection to the school on the occasion of the annual commencement exercises of the school, June 22d, 1909. We found everything in perfect order, excellent discipline, which, with scrupulous cleanliness, explains the healthy condition of the pupils.

The Superintendent, with his corps of assistants, having had large experience in the work are rendering loving, faithful and efficient service in training the boys and girls to be useful men and women, a credit to themselves and an honor to the school, the State and country.

The military instructors and matrons are to be commended for the successful manner in which they have taught the boys and girls habits of cleanliness and instructed them in courteous deportment and for the evident discipline everywhere manifest.

The entertainment held in the auditorium, both afternoon and evening, was very fine, the programs were well rendered and equally well received and appreciated by large audiences. In fact everything passed off in a very creditable manner with much praise for those having charge of the training of the boys and girls in the Chester Springs Soldiers' Orphan School.

We were most cordially received, hospitably entertained and urged to come again.

There are 234 boys, 135 girls and 40 employes in the school.

Fraternally submitted,

Signed,

HENRY W. ROBINSON,
BENJAMIN H. SWEENEY,
T. B. AITKIN,
JOS. B. DARLINGTON.
} Committee.

THEO. F. TURNER,
Adjutant.

Executive Building, Soldiers' Orphan Industrial School, Scotland, Pa.

SOLDIERS' ORPHANS' INDUSTRIAL SCHOOL.

Scotland, Pa., October 19, 1909.

Commission of Soldiers' Orphans' Schools, Harrisburg, Pa.:

Gentlemen: I have the honor to submit the fourteenth annual report of the Soldiers' Orphans' Industrial School, with accompanying reports of the heads of the principal departments.

The closing of the Jumonville school necessitated an increase in the population of this school from three hundred to nearly four hundred. A new auditorium, together with a dormitory, additional dining-rooms, new kitchen, etc., made it possible to care for the larger enrollment comfortably.

The work of every department has progressed smoothly and effectively. Moral, mental and manual training being carefully looked after in each pupil. Sound minds, sound bodies and a product capable of independent citizenship has been the aim. The great success of our institution along this line is attested by the ease our graduates have in obtaining lucrative employment in their chosen lines of work. Those who have been permitted to continue their education have stood the tests in some of the best schools in this and other states. Recent graduates are now doing good work in Yale, Pennsylvania State College, Lafayette College, Swarthmore College, West Chester State Normal, Findlay College and others. In nearly every instance the above pupils have earned their higher education by being capable of doing useful, honest work.

The low death rate of one in twelve years, with an average population of between three and four hundred, shows better than words can tell the good effects of our system of physical training and strict regard for all sanitary rules and regulations. Many of our pupils develop from delicate types to strong and robust boys and girls.

The success of the institution along the various lines mentioned, is largely due to the policy of your Commission, in furnishing the best of materials and equipment, the most faithful and competent service in every department. I wish to say that harmony and good feeling has prevailed among the instructors and other employes during the year and every one has earnestly striven to do the work assigned and do it well.

The loyalty, faithfulness and obedience of a great majority of the pupils is responsible for a most pleasant and profitable year.

In every effort for the good of the institution, we have been earnestly supported by each member of the Commission, and it is a pleasure to record the fact that during their frequent visitations and close inspection of every department, they have found little to condemn and much to commend.

Thanking all who have so cheerfully aided in supporting the best interests of the school during the year, I am,

Very respectfully,

GEORGE W. SKINNER,
Superintendent.

EDUCATIONAL, MILITARY, STENOGRAPHY AND TELEGRAPHY DEPARTMENTS.

Capt. Geo. W. Skinner, Supt. Soldiers' Orphans' Industrial School, Scotland, Pa.:

Dear Sir: I herewith submit the fourteenth annual report of the Educational, Military, Stenography and Telegraphy Departments.

With the opening of the school year, Sept. 1st, 1908, the new auditorium and one new class room was added to the school equipment. About sixty additional pupils over and above the number enrolled during any previous year filled the classes to their maximum capacity.

The same curriculum of studies has been retained and under it the progress of capable pupils has been rapid and their work thorough.

It has been my privilege to be in close contact with the work of all the grades during the entire year, and I believe each teacher has labored faithfully and persistently for the best interests of the pupils. Few schools can show such a record for regularity and system as the Industrial School has maintained.

All the national holidays were observed in a way, not only to give pleasure to the children, but to teach valuable lessons. Each class was given a chance for valuable nature study work during the spring term, and the results were highly gratifying.

Daily chapel exercises and weekly Sabbath school classes were continued throughout the year. Rev. Wine, of Scotland, preached in the school auditorium on each alternate Sabbath afternoon and frequently other ministers of the community held extra services.

The general conduct of the pupils has been excellent under the strict but liberal discipline maintained. A class of twenty-two boys and twenty-two girls was graduated on June 25. Dr. S. A. Martin, of the Cumberland Valley State Normal School, addressed the class and presented the diplomas.

Stenography and Telegraphy Department.

The work of this department under the charge of a former graduate, has been kept up to its usual standard of excellence. A number of the pupils went directly into good positions on leaving this department and seem able to compete with pupils of the best schools in their chosen work.

Military and Physical Culture.

The usual variety and excellence of this branch of the work has been kept up during the entire year.

Each girl participated in free calisthenics, dumb-bell and Indian club drills. Each boy participated in each of the above drills and in addition rifle calisthenics. A three company battalion organi-

zation was maintained and thorough instruction in the school of the soldier, school of the company and school of the battalion was given. Some attention was given to ceremonies and military courtesy.

The exhibition drills were of a high standard. Almost every variety of out door sport has been indulged in by the student body under the care and direction of competent instructors. We believe the general results have been highly beneficial. In closing I can only repeat my thanks to superiors for support and counsel and to subordinates for cheerful obedience and co-operation.

Respectfully submitted,

W. C. BAMBRICK,
Principal and Military Instructor.

INDUSTRIAL DEPARTMENT.

Capt. Geo. W. Skinner, Superintendent Soldiers' Orphans Industrial School, Scotland, Pa.:

Dear Sir: I submit herewith the fourteenth annual report of the industrial departments of this school.

During the year just closed there has been but one change in the corps of employes. Miss Carrie Mellon resigned as laundress and Miss Mary Moorehead was appointed in her place and has filled the place very satisfactorily.

The beginning of the year July 1st, 1908, found us with the new auditorium building unfinished, the work on the same where required to put the building in condition to hold our annual commencement was pushed along as fast as possible, while the balance of the work was left stand. This was all finished and the building completed by September 1st, 1908, the opening of the school term.

A very important improvement has been made in the past year by the erection of two Kirker-Bender spiral fire escapes, one located at each end of the Administration building to one side of the windows so as not to interfere with the ventilation or light in the building, and in case of fire no flame from the windows could come in contact with any part of the escape. They consist of a steel tower six feet in diameter with a three-inch stand pipe through the center with hose connections on each end and a special steel slide between this stand pipe and the side of the tower. The top is covered with a tight steel roof and hand rail. Steel run ways are connected from the windows protected by a wire guard. All doors opening into the escape are closed by a spring, except the lower door, which opens out and is operated by an automatic latch. The slide terminates about 18 inches from the ground. The escape was built by the Dow Wire and Iron Works, Louisville, Ky.

Another very important change was made in the power plant. Twelve electric irons were placed in the laundry, six in the tailoring department and two in the dressmaking department. A 25-horse power motor in the machine shop to furnish power for the machine shop, wood shop and printing office. A marble switchboard in the Administration building to control all the circuits in the building. By this change we discontinued the use of three coal stoves, which were always considered very dangerous on account of fire.

This change compelled us to stop the 9-inch x 10-inch engine used to supply power for the departments and run one of the engines and dynamos in the power room through the day. The 9-inch x 10-inch engine will be changed from a belted machine to a direct connected electric machine and moved from its present location to the power room. A new shaft will be required and a 27½ K. W. dynamo. The contract for the change has been awarded and I expect to have it in operation by the time school opens, September 1st.

A new maple floor has been placed in the part of the laundry used for ironing, a concrete floor being first put in to support the same.

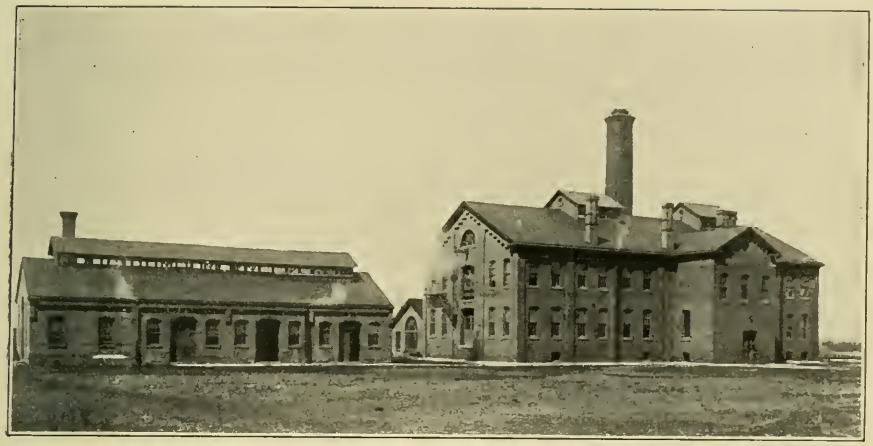

Laundry and Industrial Building at the Soldiers' Orphan Industrial School, Scotland, Pa.

Farm Buildings and Water Tank at Soldiers' Orphan Industrial School, Scotland, Pa.

A new vertical tubular boiler, 48 inches in diameter and 9 feet high, has been ordered for the pump station, to replace one the same size that has been in bad condition for some time and not considered worth repairing.

The work in the several departments for the past year has been fully up to the standard of the past. The conduct of the pupils during the year excellent.

A new screw cutting lathe was finished in the machine shop and will be added to the equipment of the department. Twelve combination book cases and writing desks were made in the wood department and placed in the private rooms in the main building for the use of the people who occupy the same. Many other articles were made in these two departments in addition to the repairs to buildings, machinery and furniture in and around the school.

The printing department, in addition to the School News, issued every second and fourth Thursday of each month, have printed all envelopes, letter heads, blanks and other printing reqiured by this school and Chester Springs.

The dressmaking department in the past year made the following garments for the use of the girls:

Number.	Description.	Estimated Cost.
121	Woolen dresses,	$432 50
455	Cotton dresses,	568 75
93	White dresses,	139 50
83	Night dresses,	33 20
131	Drawers,	39 30
569	Towels,	85 35
99	Petticoats,	39 60
		$1,338 20

The tailoring department in the past year made the following garments:

Number.	Description.	Estimated Cost.
516	Trousers, uniform,	$1,548 00
329	Coats, uniform,	1,151 50
47	Graduating suits,	423 00
		$3,122 50

The work done in the laundry, mending room and shoe shop has been very satisfactory.

In closing, permit me to again call your attention to the boilers in the main boiler room. The old tubes and the bottom of the shells show some pitting, and while it at present is not serious, it is one of the first symptoms to show the wearing out of the boilers. They are inspected regularly by the Hartford Boiler Inspection and Insurance Company.

Very respectfully yours,

WM. H. STEWART,
Superintendent of Industries.

5—15—1909

MEDICAL DEPARTMENT.

Chambersburg, Pa., July 1, 1909.

Capt. Geo. W. Skinner, Supt. S. J. I. S., Scotland, Pa.:

My Dear Captain: I have the honor to herewith present to you my report of the medical department of the Industrial School for the year just ended.

It is impossible for me to render a report in detail this year because I can not find the record book kept at the hospital by the nurse.

On this date Miss Lillian Seibert, a trained nurse, takes charge of the hospital instead of Miss Katherine Clarke.

Since the school at Uniontown has been closed we have more small children than before and of course we have had more ills incident to small children to treat than before; otherwise the routine work has been about the same as other years.

Just after the return of the children in September, one boy developed typhoid fever, but there was no doubt that the disease was contracted before his return to school. So it gave us no concern as to the purity of our drinking water; it was the only case we had and it ran a regular course and the boy recovered.

A case of scarlet fever developed a little later and gave us much anxiety lest we should have an epidemic. It was a well marked and very severe case, but strict isolation was established and perfectly maintained with a nurse in charge and the patient made a complete recovery, and there was no spread of the disease. We were not able to locate the source of the contagion.

One girl suffered a rather severe, acute attack of appendicitis; she was operated upon and when fully recovered was discharged and sent to her home.

The greatest work of the physician in an institution like this, in addition to the prescribing for the ills that come to the children necessarily is the care exercised in preventing epidemics from infecting the school children from the outside or the spread of diseases among the children when already here. In this work I feel that we have been remarkably successful and want to thank the heads of other departments for their hearty co-operation; with this work particularly is it necessary for all to be of one opinion and work to that end.

There is a remarkable and very commendable disposition manifest by all employes at this school in pointing with equal pride to the good work done in each other's department and to the whole as a result of all together led by you, our most worthy head.

Another year has passed and proudly do I report the excellent health of the children and thankfully do I report that no deaths have occurred during the year. Thanking you and others for the hearty support given me, I am,

Very truly yours,

W. F. SKINNER, M. D.

View of Building and Roadway at Soldiers' Orphan Industrial School, Scotland, Pa.

The New Auditorium and Dormitory Building, Soldiers' Orphan Industrial School, Scotland, Pa.

BAND AND ORCHESTRA.

Scotland, Pa., June 30, 1909.

Captain Geo. W. Skinner, Supt. S. O. I. S., Scotland, Pa.:

My Dear Sir: I have the honor to submit a report of the band and orchestra for the year that has just closed. Our band numbered forty-four pieces. Of this number ten were new boys. We furnished music for all drills and dress parades during the school term, and gave a number of concerts at school during the winter. Our band filled a number of engagements away from school as follows: A reunion of the 21st Regiment at Scotland; concert in Rosedale opera house, Chambersburg; concert at Wilson College; P. O. S. of A. parade at Chambersburg; memorial service May 29th at Shippensburg, Pa.; Memorial Day at Chambersburg and Scotland. Our last trip away was to Gettysburg in June, where we furnished music for the State encampment, G. A. R. We were there for two days and all the boys done fine and received many compliments. The new instruments we received to replace some old ones were quite an improvement and added much to the appearance and music of the band. Our orchestra furnished music at commencement. The band and orchestra had a number of invitations they could not accept on account of school duties. The deportment of the boys was good. In conclusion, I want to thank you and all interested for many courtesies.

Most respectfully,

CHARLES E. MENTZER,
Instructor Band and Orchestra.

LAWS REGULATING SCHOOLS.

ACT OF 1867.

To provide for the continuance of the education and maintenance of the destitute orphans of the deceased soldiers and sailors and the destitute children of permanently disabled soldiers and sailors of the State.

Whereas, Several considerable appropriations have been expended, for the proper education and maintenance of the destitute children of the men of Pennsylvania, who died in defense of the Union during the late rebellion;

And whereas, it is incumbent upon the State to continue this provision for those children who are now hers;

And whereas, The experience thus far acquired, in the performance of this duty, now enables the Legislature to regulate, by statute, the largely discretionary powers heretofore exercised in the premises; therefore,

Section 1. Be it enacted, &c., That the Governor of this Commonwealth is hereby authorized and required to appoint by, and with the advice and consent of the Senate, a State Superintendent of Soldiers' Orphans, for three years, from and after the date of said appointment, to be subject to removal, for cause, as other officers appointed in like manner, are now, whose office shall be at Harrisburg, whose salary shall be the same as that of the State Superintendent of Common Schools, and necessary traveling expenses, and who shall give bonds, with three sureties, to be approved by the Auditor General, and filed in the office of the Secretary of the Commonwealth, in the sum of twenty thousand dollars, for the faithful performance of his duties: the Superintendent shall have power to appoint one clerk and the Governor one male inspector and examiner, and one female assistant, each at a salary not exceeding one hundred dollars per month, and necessary traveling expenses, to inspect and examine the Soldiers' Orphan Schools hereinafter provided for: Provided, That said Superintendent shall not, during the period of his superintendency, have any pecuniary interest in any of the said orphans' schools.

Section 2. That the State Superintendent of Soldiers' Orphans is hereby authorized and empowered to contract with the trustees, proprietors, or principals of institutions now employed as soldiers' orphans' homes and schools, possessing such good and sufficient accommodation as said Superintendent may approve, and of such other like institutions as may be necessary for the proper care, and maintenance and education, at the expense of the State, and until the age of sixteen years of the destitute orphan children of all such deceased

mother be dead, or has abandoned such orphans, but all applications must be approved by the board of school directors, controllers, or superintending committee of the district, ward, or city in which the mother resides, if she makes the application, or in which the orphans reside, in other cases, and the Superintendent may acquire such other certificate, from superintending committee, which committee shall be appointed and hold office at the discretion of the Superintendent, and by and with the consent of the Governor, or from such other sources as he may deem necessary.

Section 6. That the said Superintendent be and is hereby authorized and directed to procure a school or schools, or home or homes for the children of the colored soldiers and sailors who fell in the recent rebellion, subject to the same regulations and restrictions provided in relation to the education and maintenance of the orphans of our white soldiers and sailors: Provided, That when he may deem it expedient to do so, the said Superintendent may waive the restriction in regard to number and acres and extent of accommodation in the case of schools or homes for colored orphans.

Section 7. That all contracts made by said Superintendent shall be characterized alike by a wise economy and a just regard for services rendered, and that no contract shall be made for a longer period than one year, unless with the sanction of the Governor, and in cases in which it is clearly the interest of the State to contract for a longer period, such period in no case, however, to exceed five years: Provided, That all the contracts made under this act may be annulled at any time for failure to fulfill the conditions of such contracts on the part of any contractor, of which failure the Governor and Superintendent shall be the judges; and that every such contract shall be made upon the condition of the continuance of said Soldiers' Orphan Schools by the Legislature of the State.

Section 8. That the said Superintendent may, with the consent of the Governor, afford partial relief in kind, not exceeding thirty dollars per annum for each orphan, in case where, in his judgment, it is proper to suffer the orphans to remain with their surviving parents, or relatives, or guardians, and to receive instruction in the public schools of the Commonwealth.

Section 9. That all bids for the maintenance and education of the soldiers' orphans shall be paid quarterly, by warrant drawn directly upon the State Treasurer, signed by the Superintendent of Soldiers' Orphans, who shall file a receipted bill for the same in the Auditor General's office before issuing the next quarterly warrant, which the State Treasurer is hereby forbidden to pay until such receipted bill is thus filed: Provided, That all amounts appropriated for the purchase of clothing, and the payment of partial relief, salaries and incidental expenses, may be drawn by the State Superintendent of Soldiers' Orphans, upon the warrants of the Governor, and the bills for the same settled semi-annually, at the Auditor General's office, in the usual manner.

Section 10. That the Superintendent of Soldiers' Orphans shall require monthly, quarterly and annual reports, according to such form as he shall prescribe, from each institution receiving soldiers' orphans at the expense of the State; and that said Superintendent shall, not later than the first day of December, one thousand eight hundred and sixty-seven, and annually thereafter, make a detailed

report to the Governor of this Commonwealth, of all the soldiers' orphans under his charge, their condition and progress, the number of each respective age, from four to sixteen years, and such other information as he may deem expedient, together with the statement of receipts and disbursements by item, and estimates for ensuing years.

Section 11. That when any of said orphans shall have arrived at the age of sixteen, or sooner, if deemed expedient, said Superintendent shall, at the written request of said orphan, and of his or her mother, guardian or next friend, put or bind him or her out to such trade and employment, and to such master or mistress, or employer, as shall thus be requested, and for such terms as shall expire, if a male, at or before the age of twenty-one, and if a female, at or before the age of eighteen years; in which indenture or apprenticeship, there shall be included such covenants for the future education of the orphan as said Superintendent may prescribe; and such apprenticeship shall be in all other respects, not herein provided for, subject to the provisions of the act of Assembly relating to masters and apprentices, and the supplements thereto.

Section 12. That upon arrival at the age of sixteen years, each of said orphans who shall not desire to be apprenticed to a trade or employment, shall be restored to the mother, guardian, or next friend, with a full outfit of clothes, and a certificate signed by the Superintendent and the principal of the proper school, showing his or her moral standing, and literary and industrial attainments and qualification.

Section 13. That the year, for all operations under this act, shall begin on the first Monday of June in each year, and end on the day preceding the first Monday of June of the next succeeding; and all appropriations, hereafter made, shall be for the year, as herein determined, and made in like manner, and at the same time, as appropriations are now made for the general expenses of the government.

Section 14. That all acts or parts of acts, heretofore passed, and inconsistent with this act, be and they are hereby repealed.

ACT OF 1889.

To provide for the continuance of the education and maintenance of the destitute orphans of deceased soldiers, sailors and marines and the destitute children of permanently disabled soldiers, sailors and marines of the State.

Whereas, On the first day of June, one thousand eight hundred and ninety, as appears from the report of the Superintendent of Public Instruction, there will be left under the care of the State and undergoing education in the soldiers' orphans' schools, about fifteen hundred and forty-nine children whose ages will range at the date from five to sixteen years.

And whereas, The greater number of these children have no homes and no persons to maintain and educate them, and the people of the Commonwealth are desirous that they shall be maintained at the public expense; therefore,

Section 1. Be it enacted, &c., That the Governor and five members of the General Assembly, consisting of two Senators and three members of the House of Representatives, who shall be appointed by the President pro tempore of the Senate and the Speaker of the House, respectively, together with a committee of five honorably discharged soldiers, members of the Grand Army of the Republic, be and the same are hereby constituted a Commission, who shall have power and authority vested in them under this act, from June first, one thousand eight hundred and eighty-nine, to take charge of all children then in the Soldiers' Orphan Schools, or other institutions employed as Soldiers' Orphan Homes and Schools.

Section 2. That the Governor, the Senators and Members of the House of Representatives appointed on such Commission, shall be members thereof until the third Wednesday in January, one thousand eight hundred and ninety-one, when their successors shall be named by the presiding officer as aforesaid of the respective branches of the Legislature, and they shall continue as members of the Commission for the term of two years thereafter, and the successors shall be appointed in the same manner and continue their membership for the same term. The committee of honorably discharged soldiers shall be appointed by the Department Commander of the Department of Pennsylvania, Grand Army of the Republic, and shall continue in office during the pleasure of said Department Commander. In case of a vacancy in the Soldiers' Orphan Schools Commission by death or any cause, the appointing power provided for shall have power to fill vacancies for the unexpired term.

Section 3. That no compensation shall be allowed any members of the said Commission, save their actual expenses, and no member of the Commission shall be interested or concerned, financially, in any institution or school having charge of maintenance of said children. A suitable office at Harrisburg for the use of the Commission, shall be provided by the Commonwealth.

Section 4. That the said Commission shall elect from their own number, a president and secretary, and shall have power to appoint one male inspector and one female inspector, at a maximum salary for both, which shall not exceed twenty-eight hundred dollars and traveling expenses not to exceed four hundred dollars each per annum, one chief clerk and one assistant clerk, at a maximum salary for both not exceeding thirty-two hundred dollars, said salaries and number of clerks to be reduced from time to time as may be found expedient.

Section 5. That the said Soldiers' Orphans' Commission is hereby authorized and empowered to rent such buildings as may be necessary for the accommodation of the aforesaid orphans, and to appoint all officers, teachers and employes that may be found necessary for the proper care, maintenance and education at the expense of the State, and until the age of sixteen years, of the soldiers' children now in the several Soldiers' Orphan Schools in the Commonwealth, under the provision of the act approved the ninth day of April, one thousand eight hundred and sixty-seven, and its supplements: Provided, That the authority hereby given to rent property shall not empower the Commission to pay an annual rental that shall exceed six per centum of cash value thereof, to be determined by three appraisers, one appointed on the part of the Commission, and one

by the owner or owners of the property, and the two selected shall choose the third: Provided further, That the said Soldiers' Orphan Commission shall not contract in any case with any individual, or firm, or partnership, or syndicate, for the care and maintenance of said soldiers' children, except for temporary care during the reorganization provided for in this act, for a period not exceeding six months from the first day of June, one thousand eight hundred and eighty-nine: And provided still further, That nothing in this act shall be construed to prevent the said Soldiers' Orphan Commission, at their discretion, from placing such children as boarding pupils in the Pennsylvania State College, the State Normal Schools, or in chartered orphanages or homes for friendless children not conducted for profit, and paying to such college, Normal schools, or charitable institutions, for the maintenance, clothing and education of such soldiers' children a sum not exceeding annually one hundred and forty dollars per capita.

Section 6. That the Soldiers' Orphan Commission shall have power to make and prescribe rules and regulations for the government of institutions receiving Soldiers' Orphans, specify the character and quality of food and clothing that shall be furnished, and which shall be similar for all institutions of the same kind in the State, and decide upon the course of study to be pursued, which course shall embrace at least the usual branches of a good common school education, together with instructions in vocal music, military tactics, where practicable, and calisthenics, and the greatest variety possible of household pursuits and mechanical and agricultural employments consistent with the respective sexes and ages of the said orphan children and their school room studies, and such rules as they deem necessary to carry out the provisions of this act.

Section 7. That all contracts for supplies, made under this act, may be annulled at any time for failure to fulfill the conditions of such contracts on the part of any contractor, of which failure the Commission shall be judges.

Section 8. That all bills incurred shall be certified by the president and secretary of the Commission of Soldiers' Orphan Schools and paid quarterly by warrant drawn directly upon the State Treaurer by the Auditor General.

Section 9. That the said Soldiers' Orphan Commission, shall not later than the thirty-first day of December, one thousand eight hundred and eighty-nine, and annually thereafter, make a detailed report to the Legislature of the Commonwealth of all the Soldiers' Orphans under their charge, their condition and progress, the number of each respective age from five to sixteen years, and such other information as they may deem expedient together with the statement of receipts and disbursements, by items, and estimates for the ensuing year.

Section 10. That upon arrival at the age of sixteen years, each of said orphans shall be restored to his or her father, mother, guardian or next friend, with a full outfit of clothes and a certificate, signed by the principal of the proper school in which such orphan has been maintained and educated, showing his or her moral standing and literary or industrial attainments and qualifications.

Section 11. That the year for all provisions under this act shall begin on the first day of June in each year, and end on the thirty-first day of May of the year next preceding.

Section 12. The Legislature shall make necessary appropriation for contingent and traveling expenses of the Commission, and for the education and maintenance, including clothing, of each orphan or destitute child of permanently disabled soldiers, sailors or marines under the care of the said Commission, the sum of one hundred and forty dollars, or so much thereof as may be necessary.

Section 13. That all moneys remaining to the credit of Department of Soldiers' Orphan Schools upon the first day of June, one thousand eight hundred and eighty-nine, shall be placed to the credit of the Commission created by this act.

Section 14. That all acts and parts of acts and supplements thereto, heretofore passed, which are inconsistent with this act, be and the same are hereby repealed.

ACT OF 1893.

Providing for the erection of the Pennsylvania Soldiers' Orphans' Industrial School, the purchase of land and the erection and equipment of the building and buildings necessary therefor, making appropriations for such purposes, erection and equipment and the maintenance of children admitted therein, placing the care of the same in the Commission now known as the Commission of Soldiers' Orphan Schools of the State of Pennsylvania, and regulating the admissions to the said Pennsylvania Soldiers' Orphans' Industrial School and the said Soldiers' Orphan Schools.

Section 1. Be it enacted, &c., That there shall be erected at some point within the State, easily accessible, a building or buildings, to be known as the Pennsylvania Soldiers' Orphans' Industrial School.

Section 2. That the Commission now in charge of the Soldiers' Orphan Schools, are empowered to purchase not more than one hundred acres of ground, the title of which shall be vested in the Commonwealth, and to erect buildings thereon, equipping the same with shops, tools, etc., for industrial training as well as for the educational course, and for the maintenance of the Soldiers' Orphans, first taking security for the faithful performance of all contracts, and for the completion of the building and buildings in a substantial good, and workmanlike manner.

Section 3. The said Commission, as now constituted, shall continue until the third Wednesday in January, one thousand eight hundred and ninety-seven, at which time there shall be appointed by the President pro tempore of the Senate, two members thereof, and by the Speaker of the House, three members thereof, to serve for two years, and the Commander of the Department of Pennsylvania, Grand Army of the Republic, shall then recommend to the Governor, five honorably discharged soldiers for the appointment, who, if approved by the Governor, shall be appointed to serve for two years. The Governor shall be a member ex-officio of the said Commission. At the expiration of the said terms of the said appointee their successors shall be appointed in like manner and for like term. Vacancies occurring in the membership of the said Commission shall be filled by the appointing powers as above set forth.

Section 4. The said Commission shall elect, from their own number, a president, secretary, financial secretary and treasurer, and shall employ all necessary clerks, teachers and employes necessary for the proper conduct and care of the schools.

Section 5. The said Commission shall have full power to continue the Soldiers' Orphan Schools as now constituted, or, if necessary, change either, any or all of them, to other localities, until such time or times as the Pennsylvania Soldiers' Orphans' Industrial School shall be completed or sufficiently advaned to accommodate said orphans, when the Commission shall close all of the said Soldiers' Orphan Schools.

Section 6. The said Commission, under such rules and forms of applications as it may adopt, shall be and is hereby authorized to admit to said Soldiers' Orphan Schools, or to the Pennsylvania Soldiers' Orphans' Industrial School, soldiers' orphans, of parents residents of this State, for a continuous period of not less than five years prior to their application, who shall be under fourteen years of age, to be educated and maintained therein until they shall severally become sixteen years of age, unless sooner discharged for cause by order of the Commission.

Section 7. Preference in admission shall be as follows:

First—Full orphans, the children of honorably discharged soldiers, sailors or marines who served in the war for the suppression of the rebellion, and were members of Pennsylvania commands, or, having served in the commands of other States, or of the United States, were residents of Pennsylvania at the time of enlistment.

Second—Children of such honorably discharged soldiers, sailors or marines as above, whose father may be deceased and mother living.

Third—Children of such honorably discharged soldiers, sailors or marines as above, whose parents may either, or both, be permanently disabled.

Section 8. In order that the benefits of industrial training may be given to the children now in its soldiers' orphan schools, and who may arrive at the age to be discharged at or about the time of the opening of the said Soldiers' Orphans' Industrial School, the said Commission is hereby empowered to extend the time of the discharge of such children, who may be fifteen and sixteen years of age, for the space of two years additional.

Section 9. The per capita rate of the appropriation for the education and maintenance of the children admitted in the Pennsylvania Soldiers' Orphans' Industrial School shall not exceed the sum of two hundred dollars per annum.

Section 10. No compensation shall be allowed any member of the said Commission, except such reasonable expenses as they may incur in the performance of their duties, and no member of said Commission shall be directly or indirectly interested, financially, in any school under care of said Commission, or in the education and maintenance of said soldiers' orphans, nor in furnishing supplies to or for the same, nor in the purchase of lands, erection of buildings or equipment of the same.

Section 11. The said Commission shall, on or before the third Wednesday of January in each year, present to the Legislature, under oath, a detailed report of the financial transaction of the preceding year, setting forth in detail the amount of any moneys or

other property received on account of such Pennsylvania Soldiers' Orphans' Industrial School, and an itemized statement of the disbursements thereof.

Section 12. That the year for all provisions under this act shall begin on the first day of June in each year, and end on the thirty-first day of May of the year then next succeeding.

Section 13. To carry out the provisions of this act the following sums of money are hereby specifically appropriated out of any money in the treasury not otherwise appropriated, which sums shall be paid to the treasurer of the Commission of Soldiers' Orphan Schools, who shall first be required to give bond in the sum to be named by the said Commission, with security for the proper application of such moneys.

First—For the establishing, building, furnishing and fitting up of said Pennsylvania Soldiers' Orphans' Industrial School, as hereinbefore provided, the sum of one hundred and fifty thousand dollars, or so much thereof as may be neecssary.

Second—For the education and maintenance of the children, admitted to said Soldiers' Orphans' Industrial School, for the year ending May thirty-first, one thousand eight hundred and ninety-four, the sum of ten thousand dollars, or so much thereof as may be necessary.

Third—For the education and maintenance of the children admitted to said Soldiers' Orphans' Industrial School, for the year ending May thirty-first, one thousand eight hundred and ninety-five, the sum of fifty thousand dollars, or so much thereof as may be necessary.

Fourth—For the expenses of the Commission, as hereinbefore provided, the sum of three thousand dollars, or so much thereof as may be necessary.

Section 14. All moneys to be paid on the warrant of the Auditor General, drawn on the State Treasurer upon requisition, approved and certified to by the said Commission.

Section 15. Any balance remaining unexpended for the year one thousand eight hundred and ninety-four shall be available for the year one thousand eight hundred and ninety-five, in addition to the sum of fifty thousand dollars herein appropriated for that year.

Section 16. That all acts or parts of act inconsistent with the provisions of this act be and the same are hereby repealed.

ACT OF 1899.

Entitled an act to extend the benefits of the Soldiers' Orphans' Industrial School, and the Soldiers' Orphan Schools, to the children of honorably discharged soldiers, sailors and marines of the Spanish-American war.

Section 1. Be it enacted, &c., That the Commission of Soldiers' Orphans' Schools of the State of Pennsylvania, under such rules and forms of application as it may adopt, shall and is hereby authorized and required to admit to the Pennsylvania Soldiers' Industrial School, or to the Soldiers' Orphan Schools, orphans of honorably discharged soldiers, sailors and marines of the Spanish-American war, subject to present laws governing the control of said schools.

ACT OF 1901.

AN ACT

To amend section six of an act, entitled "An act providing for the erection of the Pennsylvania Soldiers' Orphans' Industrial School; the purchase of land and the erection and equipment of the building and buildings necessary therefor; making appropriations for such purposes as erection and equipment, and the maintenance of the children admitted therein, placing the care of the same in the Commission now known as the Commission of Soldiers' Orphan Schools of the State of Pennsylvania, and regulating the admission to the said Pennsylvania Soldiers' Orphans' Industrial School and the said Soldiers' Orphan Schools," approved the twenty-seventh day of May, Anno Domini one thousand eight hundred and ninety-three: Provided, That in certain cases pupils may remain at the Soldiers' Orphans' Industrial Schools after attaining the age of sixteen years.

Section 1. Be it enacted, &c., That section six of said act, which reads as follows:

"Section 6. The said Commission, under such rules and forms of application as it may adopt, shall be and is hereby authorized to admit to said Soldiers' Orphan School, or to the Pennsylvania Soldiers' Orphans' Industrial School, soldiers' orphans of parents residents of this State for a continuous period of not less than five years prior to their application, who shall be under fourteen years of age to be educated and maintained therein until they shall severally become sixteen years of age unless sooner discharged for cause by order of the Commission," be amended to read as follows:

Section 6. The said Commission, under such rules and forms of application as it may adopt, shall be and is hereby authorized to admit to said Soldiers' Orphan School, or to the Pennsylvania Soldiers' Orphans' Industrial School, soldiers' orphans, of parents residents of this State for a continuous period of not less than five years prior to their application, who shall be under fourteen years of age, to be educated and maintained therein until they shall be severally become sixteen years of age unless sooner discharged for cause by order of the Commission.

Provided, That in the case of pupils at the Soldiers' Orphans' Industrial School reaching the age of sixteen between the first day of January in any year and the thirtieth day of June of the same year, the said pupil may, at the discretion of the Commission of Soldiers' Orphan Schools, remain at the school until the thirtieth day of June following the date at which he or she may reach the age of sixteen.

Provided further, That all acts or parts of acts inconsistent herewith be and the same are hereby repealed.

ACTS OF 1905.

To amend section eight of an act, entitled "An act providing for the erection of the Pennsylvania Soldiers' Orphans' Industrial School; the purchase of land and the erection and equipment of the building and buildings necessary therefor; making appropriations for such purposes as erection and equipment, of the building and buildings necessary therefor; and the maintenance of the children admitted therein; placing the care of the same in the commission now known as the Commission of Soldiers' Orphan Schools of the State of Pennsylvania, and regulating the admissions to the said Pennsylvania Soldiers' Orphans' Industrial School and the said Soldiers' Orphan Schools," approved the twenty-seventh day of May, Anno Domini one thousand eight hundred and ninety-three; providing, That at the discretion of the said Commission of Soldiers' Orphan Schools, pupils may remain at the Soldiers' Orphans' Industrial School after attaining the age of sixteen years.

Section 1. Be it enacted, &c., That section eight of an act, entitled "An act providing for the erection of the Pennsylvania Soldiers' Orphans' Industrial School; the purchase of land and the erection and equipment of the building and buildings necessary therefor; making appropriation for such purposes as erection and equipment, and the maintenance of the children admitted therein: placing the care of the same in the commission now known as the Commission of Soldiers' Orphan School of the State of Pennsylvania, and regulating the admissions to the said Pennsylvania Soldiers' Orphans' Industrial School and the said Soldiers' Orphan Schools," approved the twenty-seventh day of May, Anno Domini one thousand eight hundred and ninety-three, which reads as follows.

"Section 8. In order that the benefits of industrial training may be given to the children now in its Soldiers' Orphan Schools and who may arrive at the age to be discharged at or about the time of the opening of the said Soldiers' Orphans' Industrial School, the said Commission is hereby empowered to extend the time of the discharge of such children, who may be fifteen and sixteen years of age, for the space of two years additional," be amended to read as follows:

Section 8. In order that the benefits of industrial training may be given to the children in its Soldiers' Orphan Schools, the said Commission, at its discretion, is hereby empowered to extend the time of the discharge of such children from the Soldiers' Orphans' Industrial School for the space of two years, after they reach the age of sixteen years.

Provided, That all acts or parts of acts inconsistent herewith be and the same are hereby repealed.

AN ACT

To extend the benefits of the Soldiers' Orphan Industrial Schools to the children of honorary discharged soldiers, sailors and marines of the Philippine war.

Section 1. Be it enacted, &c., That the Commission of Soldiers' Orphan Schools of the State of Pennsylvania, under such rules and forms of application as it may adopt, shall and is hereby authorized and required to admit to the Pennsylvania Soldiers' Orphan Industrial School, or to the Soldiers' Orphan Schools, orphan or destitute children of honorably discharged soldiers, sailors and marines of the Philippine war; subject to the present laws governing the control of the schools.

INDEX.

Page.

Commission of S. O. S., ... 2

Detailed Report of S. O. I. School, ... 61

Directory of Schools, ... 3

Faculty and Employes—

Chester Springs, ... 19-20

S. O. I., ... 20-21

Laws Regulating Schools, ... 68-78

Official Directory of Schools, ... 3

Organization of Commission, ... 2

Report of Commission, ... 4

Report of Sewing Rooms—

Chester Springs, ... 22

S. O. I., ...See pages 61-67

Reports of Superintendents—

Chester Springs, ... 58-60

S. O. I., ... 61-67

Report of Treasurer, ... 7

Roster of children by counties, ... 24-56

Statistics of Schools, ... 12-22

Tabular Statements—

Expenditures, ... 8-11